Andrew Lewis Middle School
REF YRBK PIO 1935
ALHS Yearbook Staff Pioneer--1935
T 26419

Ex Libris

ANDREW LEWIS MIDDLE SCHOOL
Salem, Virginia

The Pioneer
of 1935

Jerry E. Sink Jr.
Route 1 Edgewood
Salem Va

Published by

THE SENIOR CLASS

of

ANDREW LEWIS HIGH SCHOOL

Salem, Virginia

#26419 REF YRBK PIO 1935 $50 6/12/ Gift from Mr. Tony Wirt

Foreword

THIS YEAR, NINETEEN HUNDRED AND THIRTY-FIVE, COMMEMORATES THE THREE HUNDREDTH ANNIVERSARY OF THE FOUNDING OF AMERICAN HIGH SCHOOLS. THE NATION-WIDE CELEBRATION NOW BEING HELD IS FOR THE PURPOSE OF HONORING OUR FOREFATHERS WHO LABORED SO DILIGENTLY THAT WE MIGHT HAVE THE ADVANTAGES OF A PUBLIC EDUCATION, OF WHICH THEY HAD BEEN DEPRIVED.

ON THE DIVISION PAGES OF THIS YEARBOOK WILL BE FOUND A FEW OF THE OUTSTANDING FACTS CONCERNING THE DEVELOPMENT OF SECONDARY EDUCATION. IT IS OUR EARNEST DESIRE THAT IN THE USE OF THIS THEME WE MAY HAVE ENHANCED, TO SOME DEGREE, THE PRAISE AND GLORY OF THE FOUNDERS OF OUR SCHOOLS.

DEDICATION

TO

Miss Annie McConkey

WHOSE LOVELY NATURE AND RARE UNDERSTANDING OF THE ART OF TEACHING HAVE LEFT AN INDELIBLE IMPRESSION UPON US, WE DEDICATE THIS,

THE SECOND VOLUME

OF

The Pioneer

I am sorry I have not had you in class, but I have enjoyed knowing you —
Very best wishes
"Miss Annie"

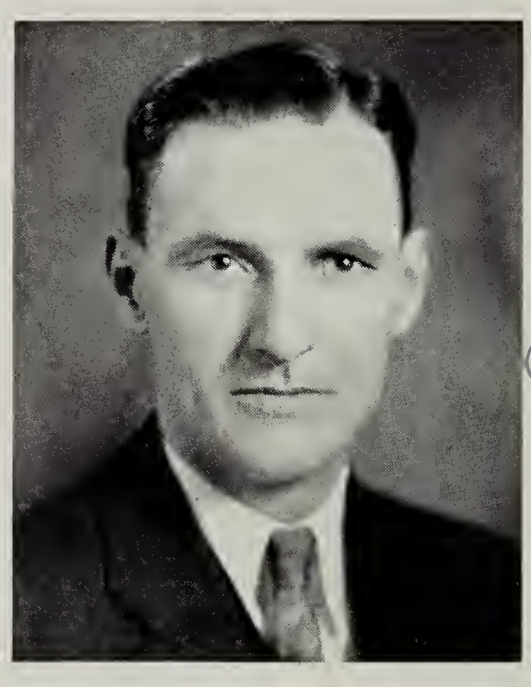

Best wishes
R W House

Message from Our Principal

The pleasure I have derived from my association with you in school will grow, I am sure, into the joy I shall have in noting your accomplishments in life

R. W. House

Andrew Lewis High School

Faculty

Mrs. Clyde R. Turner *English*	Mr. J. H. Snapp *English*	Mrs. Carrie M. Pedigo *English*	Mr. J. B. Farley, Jr. *Biology*	Mrs. W. G. Strickler *English, History*	Miss Dorothy Thomas *Office*
Mrs. Elizabeth Moorefield *Shorthand, Typewriting, Bookkeeping*	Mr. R. W. House *French*	Mrs. Clifford Rice *Latin*	Mrs. Nell H. Peery *Music*	Mr. R. E. L. Chapman *Mathematics*	Mrs. Emily L. Raynor *Science, Physics, Mathematics*
Mr. L. J. Clark *Spanish, History, Public Speaking*	Mrs. Rebecca J. Fischel *Home Economics*	Mrs. Viola W. Vest *History, Physical Education*	Mrs. Margaret Z. Easter *History, English*	Mrs. W. M. Earley *Mathematics, Business Training*	Mr. T. E. Burke *Agriculture*
Miss Mildred Worley *Office*	Miss Margaret D. Wright *Librarian, English*	Mr. D. E. Denton *French, Physical Education*	Mrs. Ethel S. Shockey *Civics, English, Mathematics*	Miss Pauline Webb *History, Chemistry*	Miss Annie Denit *English, Mathematics*
Miss Jane Brown *Science*	Mr. Richard Persinger *English*	Miss Emma J. Hurt *History*	Mrs. Louise L. Morton *Study Hall*	Mrs. E. C. James *Latin*	Miss Louise Fulton *Mathematics*

Pioneer Staff

EDITORIAL

Augusta Saul. . . . . *Editor-in-Chief*
Sarah Barnard. . . . . *Assistant Editor*
Harold Craig. . . . . *Assistant Editor*
Jerry Crawford. . . . . *Assistant Editor*
Louise Dawson. . . . . *Art Editor*
Helen Fisher. . . . . *Assistant Art Editor*
Anne Taylor Wiley. . . . . *Activities Editor*
Alice Spessard. . . . . *Assistant Activities Editor*
Petie Bunting. . . . . *Sports Editor*
Marvin White. . . . . *Assistant Sports Editor*
Louise Overstreet. . . . . *Photograph Editor*
Jake Showalter. . *Assistant Photograph Editor*
Jane Akers. . . . . *Scribe*
Betty Fagg. . . . . *Senior Editor*
Virginia Williams. . . . . *Junior Editor*
Alma Darden. . . . . *Sophomore Editor*
Harold Depkin. . . . . *Freshman Editor*

BUSINESS

Shirley Graham. . . . . *Business Manager*
Richard Hitt. . . . . *Assistant Business Manager*
J. C. Penn. . . . . *Advertising Manager*
Gordon Maxwell. . . . . *Assistant Advertising Manager*
Jack Stone. . . . . *Assistant Advertising Manager*
Billy Haislip. . . . . *Circulation Manager*
Logan Bowman. . . . . *Assistant Circulation Manager*
Ida St. Clair. . . . . *Typist*
Miss McConkey. . . . . *Faculty Advisor*
Mrs. Turner. . . . . *Faculty Advisor*
Mr. Clark. . . . . *Faculty Advisor*

Andrew Lewis
School
Salem Va

Year.
1935

CLASSES

Cognito Non Perit

IN 1635 THE CITIZENS OF BOSTON MET AND FOUNDED THE FIRST FREE SCHOOL IN AMERICA. ON THE "13TH OF THE 2ND MONETH 1635"—THE TWENTY-THIRD OF APRIL, BY OUR CALENDAR, FIVE YEARS AFTER THE SETTLING OF BOSTON—THE CITIZENS VOTED—"THAT OUR BROTHER PHILEMON PORMONT, SHALBE INTREATED TO BECOME SCHOLEMASTER FOR THE TEACHING AND THE NOURTERING OF CHILDREN WITH US."

THIS EFFORT MARKS THE BEGINNING OF SECONDARY EDUCATION IN THE COLONIES AND BY THE CLOSE OF THE CENTURY POSSIBLY FORTY LATIN GRAMMAR SCHOOLS HAD BEEN FOUNDED IN NEW ENGLAND. IN THE MIDDLE AND SOUTHERN COLONIES, PRIVATE TUTORS FOR LARGE LAND-HOLDERS WERE MORE IN FAVOR.

Luck to the Best Natured Pal in High School Good luck to you
J. C.

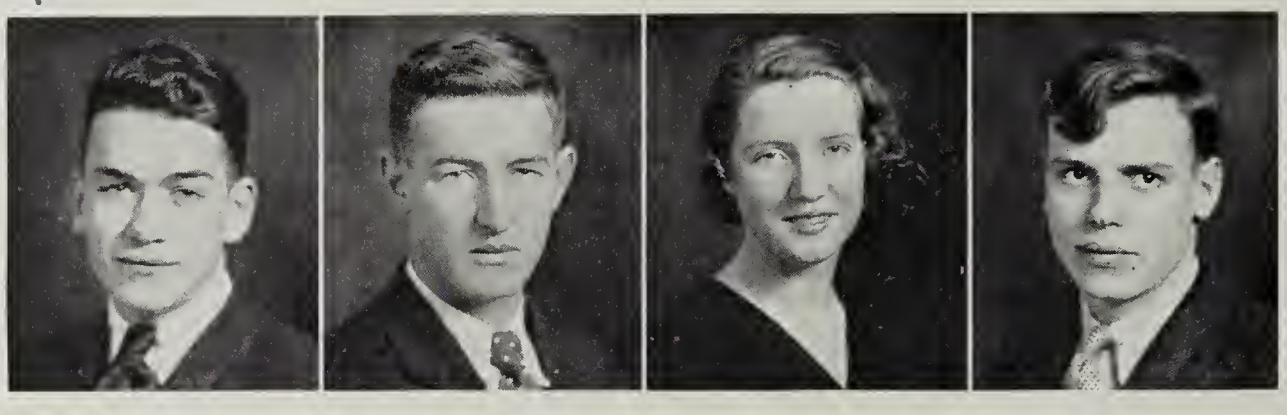

Senior Officers

J. C. Penn . . . . . *President*
Bob Barnett . . . . . *Vice President*
Anne Taylor Wiley . . . . . *Secretary*
Gordon Maxwell . . . . . *Treasurer*

Motto: "*Study to be what you wish to seem.*"—Socrates
Colors: *Purple and Silver* Flower: *Iris*

Pioneers, We

Behind us lies the course we have begun,
Behind us lies the path that we have blazed,
Before, a greater course for us to run,
Before, unknown, and even uncharted ways.

For we "who have the world before us"
When high school days are passed, forever gone,
Will have the thought that Lewis left to us:
"Push on! Push on! And ever on and on!"

Howe'er discouraged, we will ne'er give up;
We'll make new frontiers with our brain and brawn;
And future classes, just as we have learned,
Will delete cry, "Push on, Push on, and ever on and on!"

"Forward! Advance!" this ever be our cry,
For there are footholds firm that we must gain,
New heights that we must scale; we cannot sigh
For high school days: those sighs would be in vain.

Our "Alma Mater" to us truly gave
A greater, truer, nobler life—
The dawn of our achievements; in her walls we learned
Life's grandest theme, "Push on, and ever on!"

Jane Akers *and* Opal Craun

DORIS CAWLEY AKERS
Ability never goes unnoticed
Latin Club, 1; Newspaper Staff, 4

MARGARET JANE AKERS
Intelligence heightened by understanding
Girl Reserves, 3–4; Literary Club, 1–2; Glee Club, 4; Annual Staff, 4; Public Speaking, 4; Senior Play.

PAGE KATHERINE ALIFF
It seems to me 'tis only noble to be good

VESTA AMOS
Modesty is the color of virtue

LAVINIA JOHN ANDREWS
A sunny disposition is equal to the best
Latin Club, 1–2; Glee Club, 4

ALEXANDER APOSTOLU
We want full measure of all your pleasure but we do not need your woe.
Literary Club, 1; Football, 2–3; Spanish Club, 3; Basket Ball, 3–4.

EVELYN MAE AYERS
A very pretty pattern for girls
Bible Club, 1; Home Economics Club, 3; Vice President of Home Economics Club, 4; Glee Club, 4.

KENNETH RUSSELL BAIN
There is no genius like the genius of energy and activity
Bible Club, 1; Orchestra, 2–3; President of Orchestra, 4; Glee Club, 3–4.

RALPH THOMAS BARNETT
Silence, golden silence
F. F. A., 3–4

ROBERT LEE BARNETT
The stars make no sound
Basket Ball (Captain), 1–2–3–4; Football (Captain), 1–2–3–4; Monogram Club, 1–2–3–4; Vice President of Monogram Club, 4; Spanish Club, 3; Hi-Y Club, 3–4; Coach of Midget Basket Ball, 4.

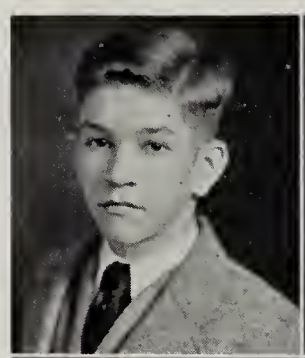

CHARLES BELLER
Honor is the chief content that the man in life is lent

MEREDITH MILTON BOONE
Calm is the countenance where there is peace within
Spanish Club, 3–4

Good luck to you
Howard Booth

RAYMOND BISHOP
Very calm and not fat,
But a man's a man for a' that

HOWARD PAYNE BOOTH
He works for his wits and his wits work for him

E. R. BLACK
A steady youth,
both mild and meek
Public Speaking, 4

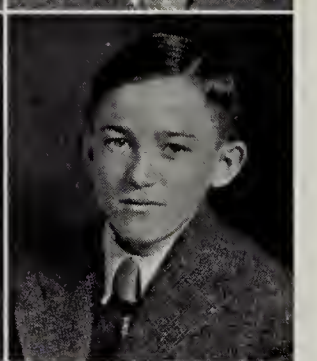

JOSEPH SHELTON BOWER
Men are not measured by inches
Latin Club, 1–2; Literary Club, 1; Bible Club, 2; Track, 3; Glee Club, 4.

Remember our 18 holes of golf.
Logan

ROBERT BLACKARD
There is no man who burns the midnight oil,
Whose ways are not those lived with toil

GEORGE LOGAN BOWMAN
He's kind to everyone he meets, and everyone he passes greets
Latin Club, 1; Hi-Y, 2, 3, 4; Football, 3, 4; Basket Ball, 4; Annual Staff, 4.

LELIA EVELYN BLANKINSHIP
But, then, she always seemed happy
Latin Club, 1;
Baseball Squad, 4

MURRILL BOWMAN
Fair and noble
Spanish Club, 3;
Glee Club, 2–3–4

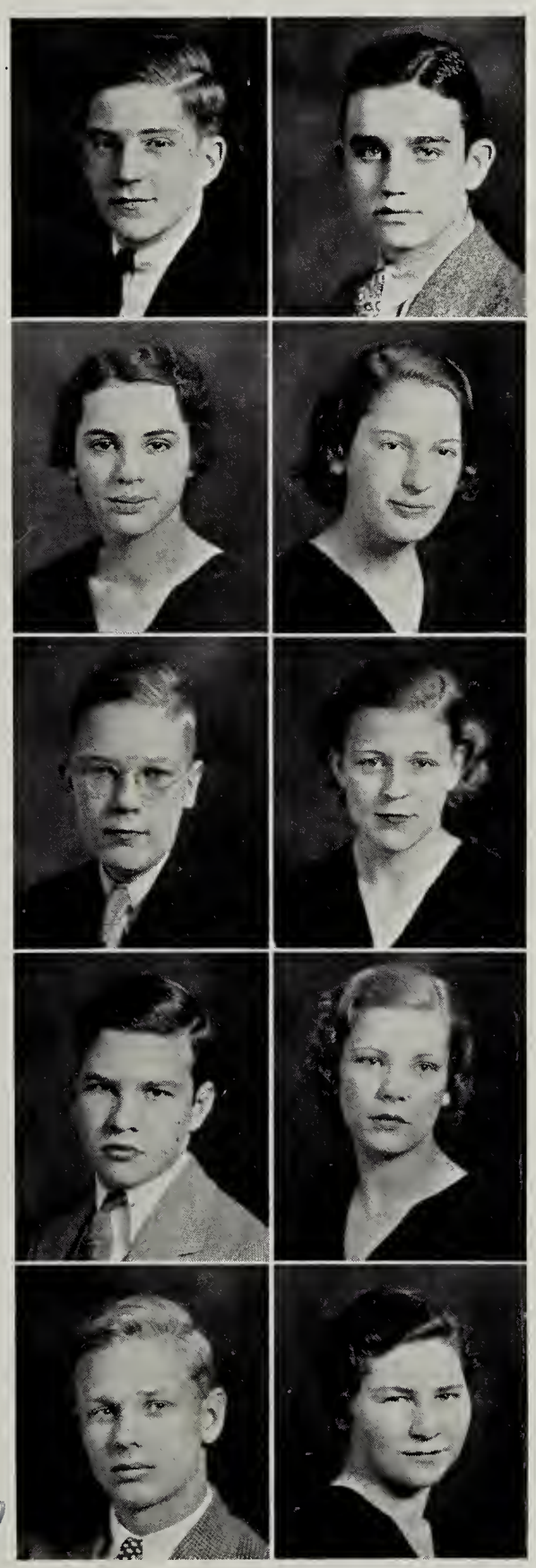

WILLIAM FITZ GERALD BRAND
The world is good for him and he is good for it
Latin Club, 1–2; Football, 4; Hi-Y, 4

BEVERLY HARRY BYRD
My friends, keep calm
Future Farmers of America, 1–2

KATHERINE MATHILDA BRUGH
Eager to cooperate, diligent in work, bound to succeed
Girl Reserves, 4; Senior Glee Club, 4

VERA NAOMI CALHOUN
I never speak of useless things

DENNIE MAC BROWN
The only competition worth a wise man is with himself
Latin Club, 1; Debating, 3–4; Newspaper Staff, 4; Glee Club, 4.

HELEN DONIPHANT CARSON
Her ways are ways of pleasantness

EDWARD S. BROWN
One wise man is worth a thousand fools

CONSTANCE VIOLA CHEATHAM
She captivates us with her charm
Home Economics Club, 2–3; Girl Reserves, 4

DOUGLAS BUNTING
(C. C. C.) *Cotton-head, cute and capable*
Latin Club, 1–2; Hi-Y, 1–2–3–4; Spanish Club, 3; President Sophomore Class, Treasurer, Hi-Y, 4; Student Council, 2–3–4; Newspaper Staff, 3; Annual Staff, 3–4; Senior Play.

RILLA FRANCES CHEEK
A good sport is one to be admired
Home Economics Club; Tennis, 3; Basket Ball, 3; Captain Basket Ball Team, 4.

Someday you may be champ of the cow pasture. I hope I live to see the day
Peter

I hardly know how to begin. Jerry, I have enjoyed and appreciated your friendship so much this year. I will never forget you and your good advice. Yours Martha

JAMES MERRITT COCHRAN

'Tis better to work than idle,
'Tis better to play than work

Baseball, 4

This poet is sensible. Here's your annual. Here's wishing you lots of success and luck. Norman Cormell

NORMAN CORMELL

Where there are eats
there am I also

Basket Ball, 4; Hi-Y, 3; Latin Club, 2; Spanish Club, 4; Boxing, 4.

RICHARD F. CORMELL

A really good fellow
when it comes to play

Science Club, 1; Spanish Club, 3; Football, 4; Basket Ball, 4; Latin, 2.

"Dick" "Dick" "Dick" Here's wishing you luck and success. Jerry

GERALDINE CRAWFORD

Art is power

Girl Reserves, 2–3–4; Annual Staff, 2–3–4; Newspaper Staff, 3; Latin Club, 1; Bible Club, 1; Literary Society, 1.

OPAL LEE CRAUN

An ideal girl, rich in common sense and willing to cooperate

Glee Club, 3–4; Literary Club, 3; Girl Reserves, 4; Home Economics Club, 4; Editor-in-Chief of Newspaper, 4: Senior Play.

MARTHA CRAWLEY

They say Cleopatra was a brunette

Girl Reserves, 4

Best of Luck
David Cunningham

DAVID VERNON CUNNINGHAM

God bless the man who first invented sleep

LEWIS DANIELS

Variety is the spice of life,
but steadfastness is life

LOUISE DAWSON

Lovely, sweet, and likable,
Dark, friendly, and gay

Treasurer Girl Reserves, 3; President Girl Reserves, 4; Newspaper Staff, 3; Annual Staff, 3; Assistant Manager, Basket Ball, 4; Student Council, 4.

NATALIE ELIZABETH DEHART

Leave silence to saints,
I am human

Girl Reserves, 2–3–4; Literary Society, 1–2; Readers Club, 3; Glee Club, 3–4; Librarian.

Dear you
Great Delaware
Please keep
Crazy expression
me - have let me
know the jing
Here's luck to you Jerry
Dennis Gill Carlson
Jig. Gil See

ROBERT LEE DEW
If I'm wrong, then you're not right
Glee Club, 4; Literary Society, 1

Well Dew we've had our good times in school and I guess we will have to settle down. Lots of luck and success. Good Bye
Garner

EARNEST LEE DOYLE
All things come to those who only wait
Literary Society, 1

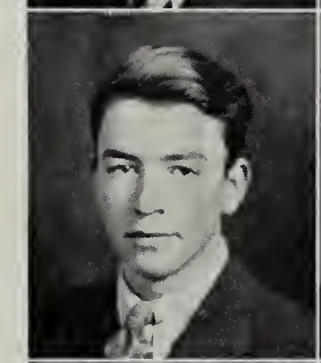

GARNER PRESTON DOBYNS
Because a man is cuckoo is no sign he can fly
Latin Club, 1; F. F. A., 2-3-4; Boxing, 3; Cheer Leader, 4.

ANNIE EUNICE DRAPER
A demure little lady
Latin Club, 2

Wishing you the very best of luck in everything.
Eunice

ALICE BELLE DOOMS
There is something about a blond
Girl Reserves, 2; Home Economics, 2.

Sorry I'm wishing many happy returns when you say "I will" I have to say I'm happy about the man.
Dorothy

JOHN DUTTON
Nothing great was ever won without argument

DOROTHY DOSS
Good nature, not too good to be true

JAMES DURDEN
Success develops from effort and ability

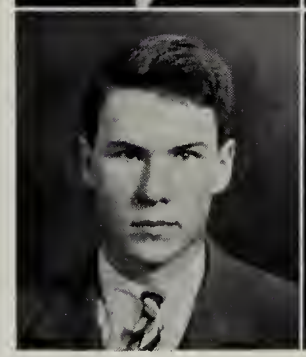

ALFRED EDWARD DOWDY
Never let little things bother you
Latin Club, 1-2; Bible Club, 1-2; Literary Club, 2; Orchestra, 4; Glee Club, 4; Debating Team, 4.

POSEY EADES
I had rather have a lough to make me merry than experience to make me sad.

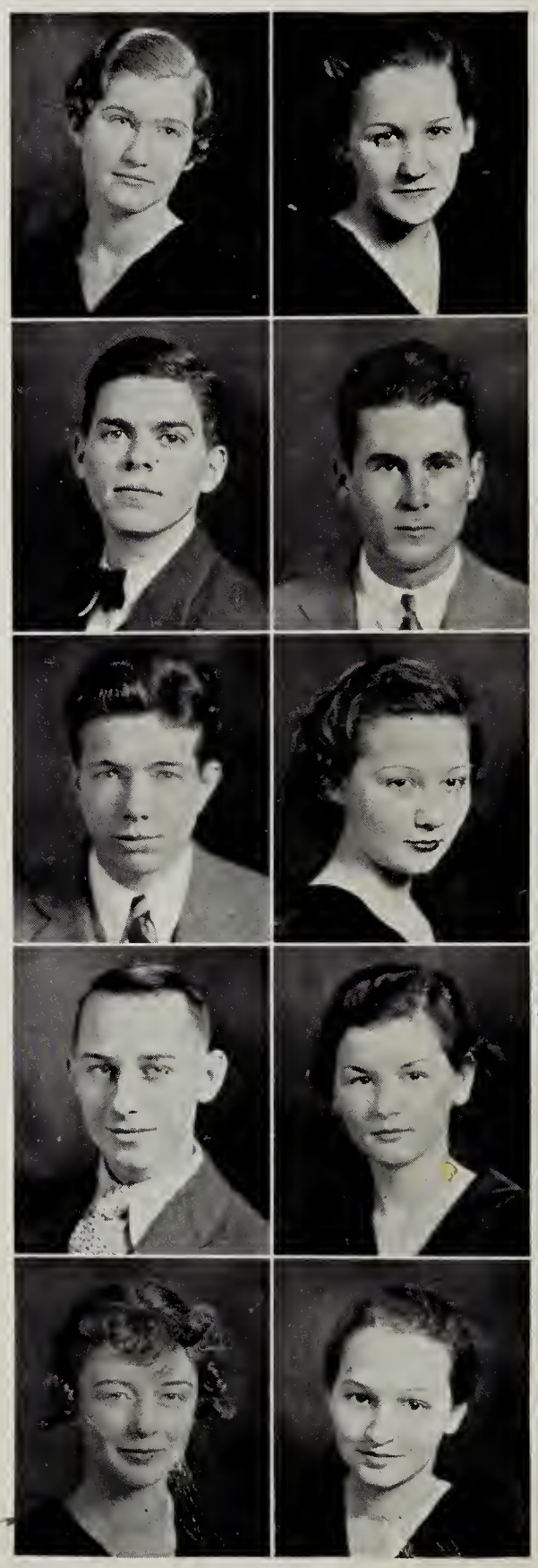

MARY ELLEN EARLEY
Reserved, quiet, and likable

HELEN ELIZABETH FISHER
Life has no blessing like a real friend
Literary Society, 2–3; Bible Club, 1; Secretary, Sophomore Class; Girl Reserves, 3–4; Glee Club, 2–3; Student Council, 3; Annual Staff, 4.

JOHN CLINTON ELLER
Serious, yet not too serious, is a good rule
F. F. A., 2–3–4; Glee Club, 3–4; Debating, 4

ASHLAND GALE
Some attain moderation in work and play
F. F. A., 1–2–3–4; Basket Ball, 4

LUTHER AUBREY ENGLE
I am sure studies are enemies to life
Hi-Y, 3–4; Spanish Club, 3

Jerry I sincerely hope you will succeed in every way.
Luther Engle

EVELYN ELIZABETH GARDNER
Where is there any other such beauty in a woman's eye?

May your days be long and happy.
Always remember me
Lots of Luck Evelyn

RODERICK ENNIS
A man, if ever there was one
F. F. A., 2–3–4; Basket Ball, 4

CHARLOTTE GARST
In faith, lady, you have a merry heart
Latin Club, 1; Glee Club, 2–3; Spanish Club, 4.

ELIZABETH FAGG
A witty woman is a treasure
A witty beauty is a power
Glee Club, 1; Girl Reserves, 2–3–4; Student Council, 3; Annual Staff, 4.

Best wishes,
Betty Fagg

BESSIE ELLA GIVENS
It's her ways of pleasantness that make her lovable

Wishing you the best of luck especially at A. L. H. S. Plays
W. M. H.

SHIRLEY GRAHAM
Power flows to the man who knows how
Football, 1–2–3–4; Basket Ball, 3–4; Monogram Club, 3–4; Sports Editor of Annual, 2; Business Manager, Annual, 3–4; Baseball, 4.

WILLIAM MAURICE HAISLIP
A good sport, and a boy among boys
Latin Club, 1; Literary Society, 1; Annual Staff, 4

GEORGE W. GRAY
He may be judged by the course he takes
Public Speaking, 3; Newspaper, 4

LEONARD VIA HALE
I am nothing if not positive
Literary Society, 1; Midget Basket Ball, 4

MARIE ADELINE GRAY
A girl full of good will toward her fellows
Glee Club, 4; Student Librarian, 4

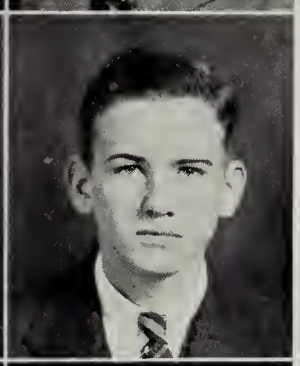

WILLIAM HERBERY HALL
A lad who looks on life in a superior way
F. F. A., 1–2–3

HELEN MAE GREY
By my troth, a pleasant little lady
Bible Club, 1; Literary Club, 1; Girl Reserves, 4

CHARLES ROBINS HALL
They always think who seldom talk
Latin Club, 1; Glee Club, 4

LEE GUTHERIE
Mischief, thou art afoot!

FRED GRAHAM HANNAH
A person's sense is not always measured by his wit
F. F. A., 1–2–3–4; Baseball, 4

VIRGINIA REBECCA HARR
If you would excel, then you must work

ARNOLD HODGES
Patience is the key to success

where there's love there's hope. "Never marry a woman."

LEWIS HASH
Tall, silent, pleasant; knowing much, revealing little
Baseball, 2–4; Football, 2–3–4
Monogram Club, 2–3–4

THOMAS HODGES
The power of speech!
Declamation, 3; Public Speaking, 4; Senior Play

DOROTHY HATCHER
A daughter of the gods, divinely tall

CORNELIA WOMBLE HOGE
She adds a certain distinction to all she does
Newspaper Staff, 4; Girl Reserves, 4; Senior Play

TRENNIE IZOLA HESS
She is gentle and modest, retiring and good

RUTH DAVIS HOLLYFIELD
Her friends—they are many; Her enemies—are there any?
Glee Club, 1; Girl Reserves, 2–3–4; Literary Society, 1–3; Student Librarian, 3

VINCENT SIDNEY HILTON
Why worry?—Things are bound to happen anyway
Spanish, 3

Railroad "Red" Mount.

ANNIE HONTZ
To-day is here, use it

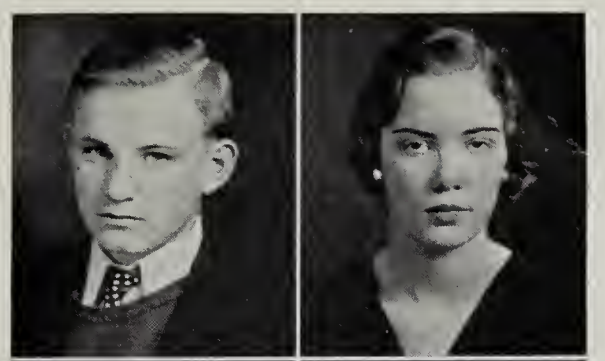

GILFORD R. HUFF
The tasks of every day he meets in a quiet way
Baseball, 4

DORIS JANE JEFFRIES
Cute things are twins
Literary Club, 1; Bible Club, 1; Latin Club, 1

RUTH PAULINE HUNDLEY
Quiet and friendly as the day is long
Literary Society, 1–2–3

DOROTHY HENRIETTA JEFFRIES
Vice versa
Literary Club, 1; Bible Club, 1; Latin Club, 1

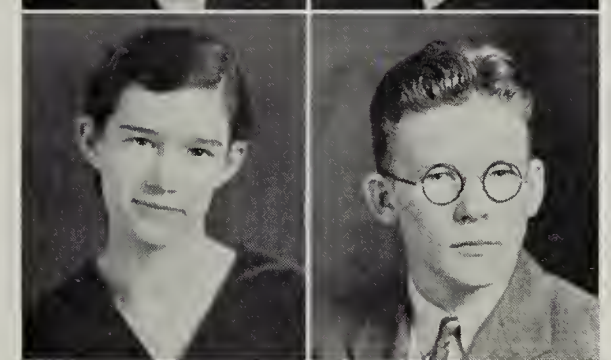

MYRA INGRAM
Smooth runs the water where the brook is deep
Literary Club 1; Librarian Club, 4

CLAUDE CECIL JOHNSON
A country boy, perhaps, but not a swain?
Basket Ball, 3–4; F. F. A., 2–3–4; Hi-Y, 4; Monogram Club, 4.

REBA INGRAM
This world belongs to all of us; so I shall make myself at home
Literary Club, 1; Librarian Club, 4

AURELIA MARIE JONES
She was just the quiet kind that never varies
Girl Reserves, 4; Glee Club, 1–2; Baseball, 1–2; Home Economics, 1–2.

HELEN EDITH IRELAND
A quiet and unassuming lass is she
Girl Reserves, 4

AUVRAY M. KEITH
Popular is a synonym for blond
Girl Reserves, 4; Glee Club, 3–4; Literary Club, 1; Home Economics Club, 2.

The best of luck to me.
I know the secret.
I hope in the world.
Helen

ATLEE KIDD
Songs and smiles win top price in any market
Bible Club, 1; Literary Club, 1; Home Economics Club, 4; Baseball, 4; Glee Club, 4.

LILLIAN FRANCES MARTIN
They serve only who give their best
Spanish Club, 3

JACK ALLEN KOERNER
This world belongs to the energetic

LUTHER JAMES MARTIN
A far-seeing lad, advancing rapidly
F. F. A., 2–3–4; Reporter, 3–4; Senior Glee Club, 4; Spanish Club, 3–4.

ELLEN ELIZABETH LAMBERT
Whatever she does she does well
Glee Club, 2; Girl Reserves, 2–3–4; Treasurer, Home Economics Club, 4.

FRANCES WATSON MAXWELL
She was ever sweet, steady, and true
Latin Club, 1; Glee Club, 1–2; Girl Reserves, 2–3–4

PATSY LOUISE LEWIS
She has a voice attuned to silence
Spanish Club, 4; Basket Ball, 4

GORDON SIMMONS MAXWELL
It's nice to be natural if you're naturally nice
Football, 1–2–3; F. F. A., 3–4; Treasurer, Junior Class; Treasurer, Senior Class; Hi-Y, 4; Annual Staff, 4.

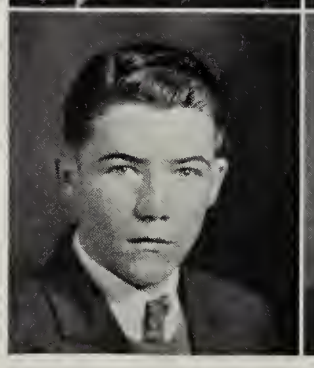

EARL GROVER LONG
You will be what you will to be
F. F. A., 1–2–3–4; Spanish Club, 3–4

ALICE MCCAI
Quiet and modes helpful and hu
Home Economics
Latin Clu

Best wishes for a most successful future. Louise

THELMA LOUISE MILLER
Cheerfulness and sincerity are God-given gifts

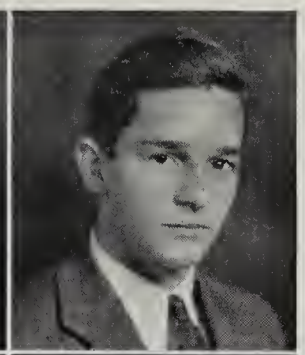

THAYER MILLER MORRIS
'Tis fine to face life squarely

Remember me as a friend always. Thomas.

GLADYS PAULINE MITCHELL
So happy, so kind, and so still!
Home Economics Club, 3–4

GEORGE THOMAS MORRIS
Don't bother me; I'm thinking
Football, 3–4; Monogram, 3–4

MARY MORAN
Sweetness is most characteristic of her
Girl Reserves, 4

LYNWOOD LITTRELL MOSES
This I know—I have to play
Orchestra, 3–4

MARJORIE RUTH MOREHEAD
People and books are her friends
Spanish Club, 3; Girl Reserves, 3–4; Newspaper Staff, 4

EDNA MOWLES
Cheerful looks make every dish a feast
Home Economics Club, 3; Girl Reserves, 2; Glee Club, 2–3–4; Basket Ball, 3.

I am glad you are going to be in Adrian High School. I wish you much luck and happiness. Edna.

MARY LOUISE MORGAN
A miss who's full of worthy deeds
Literary Club, 4; Home Economics Club, 4; Latin Club, 3; Spanish Club, 4.

MORRIS J. MURPHY
Time flies; let us live while we may
Basket Ball, 3–4; Football, 4; Baseball, 4; Spanish Club, 3; Hi-Y, 4; Monogram Club, 3–4.

Gabe, I enjoyed all our classes, especially debate the hell out of them in English 6. Good Luck in math

NANETTE MUSSER
Radiantly gay and pretty

now Mrs. J. Thomas

AUBREY R. MUTTER
Not unconscious, just thinking
Latin, 4; Spanish, 4; Football, 3; Basket Ball, 4; Baseball, 4

PRICE MUTTER
Our content is our best having

LAWRENCE MYERS
Why should I worry?
Agriculture, 3–4

HERMAN C. NAEF
All things are subservient to diligence
Football, 2–3; Baseball, 2; Monogram Club, 2–3–4; Hi-Y, 4

Remember school days last club. Herman Naef

MILDRED A. NAFF
A baby voice and yet a lady
Literary Club, 1; Latin Club, 1; Home Economics Club, 4

ELLA MAE NICHOLS
A loving heart is the beginning of all knowledge
Home Economics Club, 1

CLAY DEYERLE NININGER
Quick of mind, quick of feet; Something of an athlete
F. F. A., 1; Spanish Club, 3; Baseball, 2–4; Basket Ball, 3; Football, 2–3–4; Monogram Club, 2–3–4.

"Jenny you are a great pal" And you cannot forget Laura Oakey

LAURA OAKEY
A lass who dares to say, "I know I can!"
Glee Club, 2; Spanish Club, 3; Girl Reserves, 4

CORNELIA LOUISE OVERSTREET
Common sense and beauty are seldom so well combined in one person
Literary Club, 1; Home Economics Club, 1–3; Girl Reserves, 3–4; Annual Staff, 4.

VIRGINIA CLAUDINE OWEN

First, say to yourself what you would be; and then do what you have to do.

Latin Club, 1; Home Economics Club, 2; Tennis, 3–4; Girl Reserves, 4; Baseball Manager, 4.

RICHARD HARTMAN PEERY

An ideal boy in every way,
A kind not found every day

Latin Club, 1; Orchestra, 3–4; Newspaper Staff, 4; Senior Play.

JAMES CLAY PENN, JR.

I can, I always could—and I always will, but I won't exert myself.

Latin Club, 1; Hi-Y, 2–3; President, Hi-Y Club, 4; Football, 3–4; Basket Ball, 3–4; Boxing, 3; Annual Staff, 3–4; Spanish Club, 3; President Senior Class; Monogram Club, 4; President of Student Council, 4; Senior Play.

LUKE PILLIS

In school-day life
he played his part

Agriculture Club, 1–2; Football, 2–3–4; Boxing, 3; Hi-Y, 4; Monogram Club, 4.

CLAUDINE POFF

She smiles at many, just for fun

Literary Club, 1;
Spanish Club, 2

Luck + success
"Rene"
P.S. "More power to you"
The -
Screw
Ball

LILLIAN POFF

A friendly helper,
a helpful friend

Luck always, Jerry. It has been a pleasure to be with you. Back 5 Period
Just a Pal"

EARL WILLARD POWELL

A master of music and feminine hearts

Orchestra, 1–2; Secretary, Orchestra, 3; Vice President, Orchestra, 4; Literary Club, 3–4; Basket Ball, 3; Glee Club, 3; Treasurer Glee Club, 4; Debating Team, 4; Business Manager, Newspaper, 4; Hi-Y, 3–4.

JOSEPHINE DARDEN PUCKETT

Her voice was ever low and
her manner courteous

Home Economics, 2

MIRIAM VIRGINIA REESE

An all-around good student and friend

Girl Reserves, 2

PAULINE RETTINGER

A gay, attractive, little blond

Home Economics Club, 2;
Bible Club, 1

MARY EDITH REYNOLDS
Refreshing, sweet, and gay
Basket Ball, 2; Literary Club, 3; Home Economics Club, 1; Girl Reserves, 4; Reading Club, 3; Glee Club, 4.

MARGARET LEE RICE
A pale and unusual flower

RUBY RICE
She has quiet ways and a gentle smile

CATHERINE VIRGINIA RICHARDSON
A self-contained, accomplished, little lady

HAZEL RICHARDSON
Smile and pass your troubles by
Home Economics Club, 2–3

MARY LOUISE ROTHGEB
A light heart lives long
Cheer Leader, 4; Basket Ball, 4; Baseball, 4; Home Economics, 4.

JAMES SALE
A mind not to be changed by time or place

AUGUSTA ELIZABETH SAUL
Responsibilities gravitate to the person who can shoulder them
Literary Club, 1; Glee Club, 1; Newspaper Staff, 1; President, Freshman Class; Vice President, Junior Class; Girl Reserves, 1–2–3; President, 4; Student Council, 4; Annual Staff, 3; Editor-in-Chief, Annual, 4; Senior Play.

ELDRIDGE LONZA SHAVER
Will I ever grow up?
Boxing, 4

no never

LENA VIRGINIA SHEPHERD
A due sincerity governed her deeds

Wishing you the best of success.
Lena Shepherd

Remember the days of '35. Much happiness and success
Hubert Stanley

JACOB LLOYD SHOWALTER
All great men are dying—I don't feel so well myself
Spanish Club, 3; Football, 4; Annual Staff, 4; Baseball, 4

ARTHUR WILSON STARKEY
To find and give the best

JERRY EUGENE SINK, JR.
They conquer who believe they can
Baseball, 3; Literary Society, 3; Monogram Club, 2–3–4

My Dear
Love Jimmie

DAISY DEAN ST. CLAIR
A friendlier, sweeter girl I have yet to meet
Home Economics, 1–2–3; President, Home Economics Club, 4; Literary Society, 3; Basket Ball Squad, 3–4; Baseball Squad, 3; Glee Club, 4.

Latza luck and success
Gabe
Remember me.
Dean

ARTHUR WOODROW SMALLWOOD
Eager to learn, slow to forget
Latin Club, 1

IDA ST. CLAIR
A cheerful, demure little lady, ever a cure for the blues
Latin Club, 1; Annual Staff, 4

You're a doggone good manager. You put out a state championship golf team.
Congratulations! But I'm a hell-uva golfer
Remember your pal.
Bernard

CHARLES BERNARD SNYDER
If your studies interfere with society then give up your studies
Hi-Y, 2–3–4; Monogram Club, 4; Football, 4; Basket Ball, 3; Golf, 2–3; Captain, Golf Team, 4; Baseball, 4; Boxing, 3; Tennis, 3–4.

EARLE ROSALIE STEVENS
Haste makes dust—why work till you must?
Girl Reserves, 2–3–4, Literary Club, 1; Home Economics, 1–2; Glee Club, 2–4.

KATHERINE MARIE SPRADLIN
Success is the reward for labor
Treasurer, Freshman Class, 1; Girl Reserves, 2; Newspaper Staff, 3.

MARY ELIZABETH STONE
A girl of wit, intelligence, and friendliness
Latin Club, 2; Glee Club, 4

We've struggled through a lot, English together, haven't we? But I hope you'll have more pleasant memories of me than that.
Betty.

MARY LOUISE THOMAS
I take life as it comes and enjoy it
Girl Reserves, 3–4

AUBREY LEE TUCKER
It is her cunning ways that eat into your heart

JOHN THOMAS VIA, JR.
I've been asleep—what happened?

RUEL LEE WATKINS
Put off nothing until to-morrow that can be done day after to-morrow.
Spanish Club, 3

LEO WILEY WHITICAR
Nothing so assures one of success as honest endeavor
Spanish Club, 2

FRANCES LOIS WHITLOCK
A merry heart doeth everyone good
Latin Club, 1;
Spanish Club, 3–4

ANNE TAYLOR WILEY
To know her is to love her
Student Council, 2; Newspaper, 2; Home Economics Club, 1; Girl Reserves, 2; Secretary, 3; Treasurer, 4; Spanish Club, 3; Junior Class Secretary; Senior Class Secretary; Basket Ball Manager, 4; Annual Staff, 3–4.

LOIS GOODWIN WILLIAMS
A striking personality and charming ways
Girl Reserves, 2–3–4;
Home Economics Club, 1–2

RUBY VIRGINIA WIRT
Head up, eyes ahead
Home Economics Club 1

EZELLA WITT
Where knowledge leads, patience wins

Don't forget the good times we've had in classes together. May you life be filled with bliss and happiness. Chas. Wright.

Happiness be yours always; you deserve it. Sidney

CHARLES ALEXANDER WRIGHT, JR.
A man that knows and knows that he knows

ELIZABETH SIDNEY YONCE
When pleasure and studies clash, let the studies go smash!
Home Economics Club, 1–2; Literary Club, 1; Latin Club, 1; Girl Reserves, 1–2–3–4; Glee Club, 3–4.

Good luck and remember Business Training. Louise.

PHOEBE ANN GILMORE
A likable girl and a good friend
Literary Club, 2; Spanish Club, 3

MARY LOUISE MCGHEE
Happiness is that quality which makes girls attractive
Home Economics Club, 2; Glee Club, 3

RACHEL REESE
The mildest manner and the quietest

HARRY LEE BRANUM
Here is a man; take him for what he is

Remember me as a friend of the 35 class. H. L. B.
H. L. B.

To the Class of Thirty-Five

"Write us a poem," they ask
As though it were an easy task.
Should I to this end debase
The sacred song of our race?

What shall I write?
I have not the might
To place sweet melodies upon a page
Or give justice to this modern age.

Then, I think of our Senior Class
And words naturally pass
From my heart to my pen
To be read by men.

Our days in high school are past;
The future is approaching fast.
Each has his separate port,
And must work with all his heart.

We've braved the stormy gales;
We've absorbed the same old tales;
We've shared our trouble and our joy,
And pursued all knowledge, coy.

Is there naught to break the spell
For us to whom all seems so well?
'Tis a sorrow we can't dispel—
The sadness of our farewell.

By MATHILDA BRUGH

May happiness and success be yours always. Always remember our Algebra & Class and me. A friend— Sally

"RED"

Is a friend of gone by days as well as now I wish you the best of luck Lenora

Senior Class Prophecy

SALEM, VIRGINIA
May 20, 1950

THE LIBRARY of Andrew Lewis High School has been presented an interesting report, the result of a great deal of research on the part of Jane Akers, a librarian in Washington. This report contains some interesting facts concerning an important group of people, the graduates of this institution in the year of 1935, fifteen years ago. The following are excerpts from this report:

No class since Salem's first high school was founded has had such a large percentage of celebrities as has the Class of '35. . . . Among the world-famous clergymen of the day are Ammon Sears, John Eller, Kenneth Bain, and Charles Wright. . . . The well-known judges, Garner Dobyns and Eldridge Shaver, are always good front-page news. . . . Four senators in Washington are lucky in their choice of Murrill Bowman, Vera Calhoun, Claudine Poff and Catherine Richardson as secretaries. . . . The book, "Adventures of a Hitchhiker," by Vincent Hilton, is a best seller. . . . When Hollywood scores a success, the heroine is either Louise Dawson, Nanette Musser, or Betty Fagg . . . . Ruel Watkins, the aviator, has just completed the first nonstop flight around the world. . . . Patsy Lewis and Ezella Witt are offering something unique in radio voices—and are making quite a hit. . . . Constance Cheatham and Auvray Keith have twice tied for the title, "Miss America" . . . . Two noted physicians in New York are James Cochran and Hubert Stanley. . . . The present president of Roanoke College is Mac Brown. . . . The most sought-after magazine illustrators of the day are Jerry Crawford and Louise Overstreet. . . . High school girls of every country worship the movie heroes, Bernard Snyder, Morris Murphy, and James C. Penn. . . . Our most successful modern interior decorators are Phoebe Gilmore, Margaret Rice, Hazel Richardson and Laura Oakey. . . . Helen Fisher and Lois Williams have the most exclusive dress shop in Georgia. . . . Our Baptist missionary to darkest Africa is Louise Morgan. . . . Thomas Hodges is the star announcer on the Columbia network. . . . Augusta Saul is our present Foreign Minister to France. . . . Joe Bower, Richard Cormell, Thayer Morris, Leonard Hale, James Sale and Robert Dew have entered the relatively new vocation of recreational director in the largest cities of France and England. . . . Everyone wants to learn from the attractive school marms, Aubrey Lee Tucker, Alice Dooms and Dorothy Doss. . . . The three largest women's colleges in Virginia have very efficient deans; namely, Mary Louise Thomas, Elizabeth Lambert and Dorothy Hatcher. . . . Betsy Stone and Ruth Morehead are the literary critics of the *New York Sun*, which Opal Craun edits. . . . Billy Haislip and James Martin have just returned from Australia, where they supervised the construction of the world's largest bridge. . . . Wall Street's busiest brokers are Jack Koener, Aubrey Mutter, Ashland Gale and Edward Brown. . . . Sickness is a pleasure when the "girls in white" are Evelyn Ayers, Lelia Blankenship, Annie Hontz, Ella Mae Nichols, Trennie Hess, or Alice McCallum. . . . Gordon Maxwell is our present Secretary of Agriculture and Frances is his competent secretary. . . . The greatest Shakespearian actress of to-day is Mathilda Brugh. . . . Bob Barnett is making football history on the Southern California Team. . . . Arthur Smallwood, Billy Brand and Howard Booth have reached the U. S. Senate, and are quite influential members. . . . The most popular of the sister acts on Broadway is the one put over by the Jeffries twins. . . . Having a tender feeling in his heart for English students of his Alma Mater, Alexander Apostolou has recently completed a simplified translation of the ancient Greek works, Homer's "Iliad" and "The Odyssey," into English. . . . Ruth Hollyfield is the head librarian of the Carnegie Library and is ably assisted by Myra and Reba Ingram. . . . Pauline Rettinger and Josephine Puckett are the most famous costume designers in Hollywood. . . . Thomas Via has become popular as a landscape engineer. . . . Jerry Sink and E. R. Black are the most successful criminal lawyers in Chicago. . . . Robins Hall

is the present Secretary of the Navy. . . .Mildred Naff has become famous as "the Second Gracie Allen". . . .Logan Bowman is a world-famous brain specialist. . . .George Gray is noted for his remarkable contribution toward making television a reality. . . .N. B. C.'s most popular sports announcers are Petie Bunting and Norman Cormell. . . .Frances Cheek and Daisy St. Clair are athletic directors at Bryn Mawr and Vassar, respectively. . . .Most surprising of all, Cornelia Hoge is a noted lawyer and Helen Ireland, a daring aviatrix. . . .The drastic changes in the educational field of the last few years are due to the noted educators, Posey Eades and Luther Engle. . . .The best models in all New York are Martha Crowley, Edith Reynolds, Helen Carson and Sidney Yonce. . . .Marie Gray is now teaching Latin at Andrew Lewis. . . .Luke Pillis and Herman Naff are coaches at Yale and Harvard, respectively. . . .Natalie DeHart and Virginia Reese are the most popular comedy team on the air. . . .Richard Peery is an eminent scientist of the day. . . .The model farms of Raymond Bishop, Guilford Huff, John Dutton and Alfred Dowdy are the pride of the state. . . .Katherine Spradlin is a world-celebrated musician. . . .Marie Jones, Doris Akers, Frances Martin, Claudine Owen and Alma Cannaday are teachers in some of the larger business colleges. Some dignified bankers are Clay Nininger, Jake Showalter and Roderick Ennis. . . . Between trips abroad, Anne Taylor Wiley is known in Virginia as "the Second Dolly Madison". . . . Louise McGhee, Lois Whitlock, Mary Louise Rothgeb and Ruby Wirt are very successful beauticians. . . .Lee Gutherie, Lewis Daniels, Earl Long and Arthur Starkey manage an automobile corporation which has designed some of the most unusual models in automobile history. . . .Mary Earley, Louise Miller, Ruth Hundley, Lena Shepherd and Virginia Harr are home economics teachers. . . .The most prominent railroad executives at present are Thomas Morris, Meredith Boone, Ralph Barnett and Fred Hannah. . . .Edna Mowles and Atlee Kidd are the most popular vocalists on the Columbia network. . . .The most energetic welfare workers in Virginia are Ruby Rice, Margaret Rice, Eunice Draper, Page Aliff and Vesta Amos. . . .Lewis Hash, Price Mutter, Earnest Doyle and David Cunningham are successful manufacturers. . . .Earl Rosalie Stevens, Bessie Givens, Charlotte Garst and Helen Grey are among the outstanding business women of the day. . . .Lavinia Andrews, Lillian Poff and Mary Moran are dietitians in a large hospital in New York. . . .Shirley Graham is now coach at Notre Dame. . . .Harry Lee Branum and Lawrence Myers are operating a large chain of cross-country garages. . . .Beverly Byrd, Robert Blackard, Charles Ledford and Leo Whiticar are prosperous merchants in Richmond. . . .Lynwood Moses is the saxophone player and Charles Beller the tenor in Earl Powell's world-famous orchestra. . . . Gladys Mitchell and Ida St. Clair are teaching in a junior woman's college in Virginia.

Senior Mirror

AUGUSTA SAUL
"Most Popular"

J. C. PENN
"Most Popular"

ANNE TAYLOR WILEY
"Best All-Around"

PETIE BUNTING
"Best All-Around"

CONSTANCE CHEATHAM
"Best Looking"

MORRIS MURPHY
"Best Looking"

CONNIE HOGE
"Most Attractive"

JAKE SHOWALTER
"Most Attractive"

JANE AKERS
"Most Capable"

SHIRLEY GRAHAM
"Most Capable"

KATHERINE SPRADLIN
"Most Studious"

ROBINS HALL
"Most Studious"

FRANCES CHEEK
"Most Athletic"

BOB BARNETT
"Most Athletic"

JERRY CRAWFORD
"Most Dignified"

EARL POWELL
"Most Dignified"

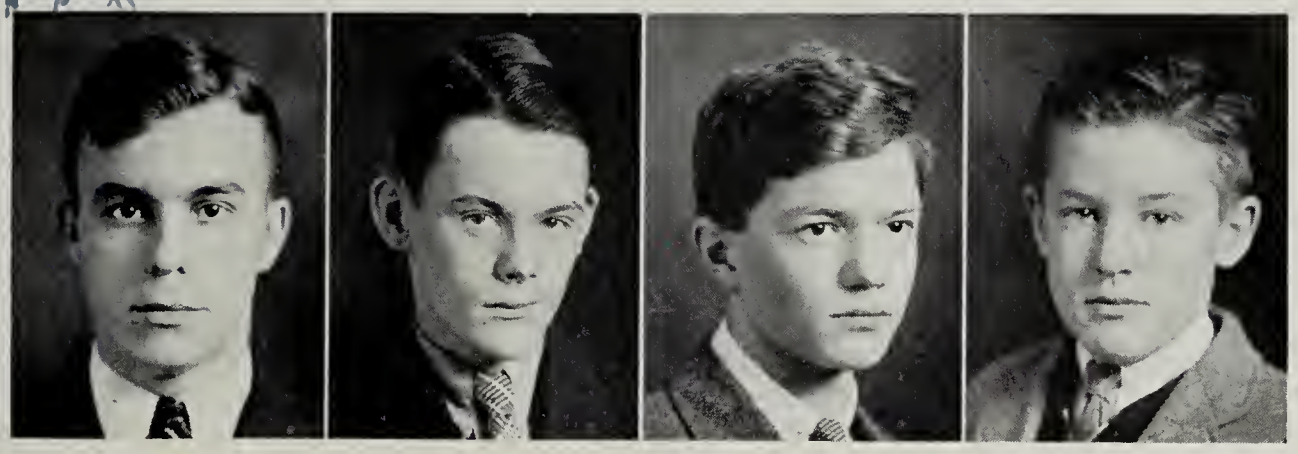

Junior Officers

Herman Shortt . . . . . President
John Thornton . . . . . Vice President
Bob Woltz . . . . . Secretary
Edward Barnett . . . . . Treasurer

Juniors Not Pictured

Rosa Altizer
Charles Andrews
Hazel Arthur
Anita Benois
Flora Bolton
Jean Brooks
Robert Butler
Billy Chapman
Ellen Coffey
Charles Cook
Dorothy Dean
Lucille Deyerle
Ural Ducan
John Dutton
Cora Dyrch
Ruth Fralin
Alma Frazier
Bill Gardener
Gwendolyn Garner
Bernard Garrett
Miriana Garst
Erskine Goodwin
Spottswood Goodykoontz
Buelah Grant
Lamar Grissom
Herbert Hodges
Genavee Howell
Douglas Johnston
Atlee Kidd
Gertrude Kingery
Milbuy Moorman
Warren Moorman
Mary Moran
Ralph Morgan
Hazel Mowles
Julian Mowles
Price Mutter
Eula Overstreet
Frances Poff
Margaret Poff
Madeline Price
Rachel Reese
Andrew Richards
Eleanor Robertson
Homer Scott
Riley Scruggs
William Sellew
Francis Shockey
Charles Turner
Russell Vest
Jimmy Webb
Mary Virginia Whitlock
Charles Williams
Lorraine Williams
Ruth Wimmer
Charles Witt
Harold Wright
Ella Zimmerman

Wishing you luck and success thru life. R. Vest.

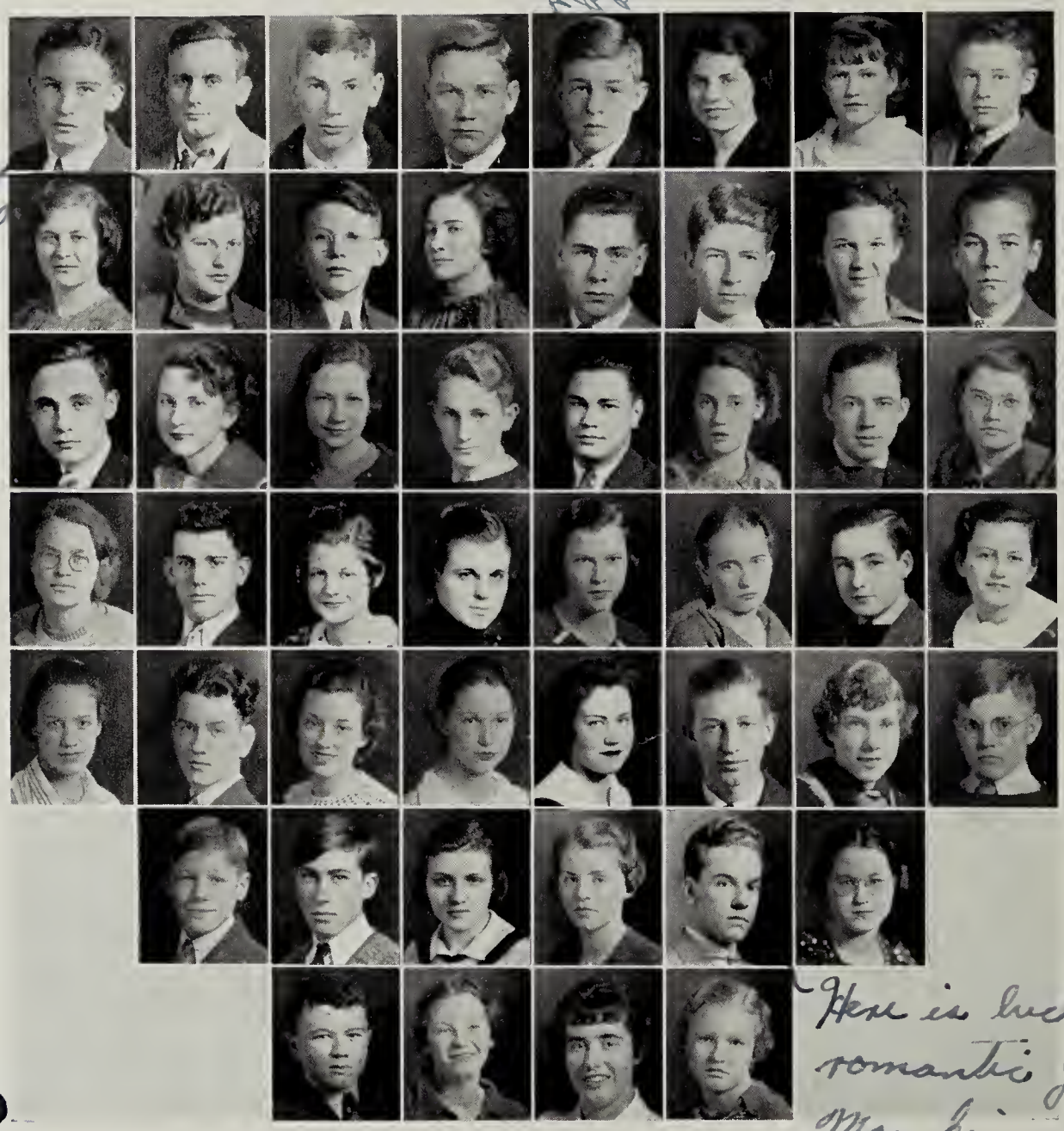

Remember me as a friend always Mary.

Here is luck to that romantic Jerry (Coop May his singing thrill many a fair maid (milk mide P. Hitt

Juniors

Acy Adams
Lee Akers
Charles Aldridge
Chester Bain
George Baker
Elizabeth Ballengie
Sarah Barnard
Edward Barnett
Eunice Bishop
Mary Bowman
Carry Briethaught
Melba Calaway
Harry Clark
Billy Coffey
Nellie Coleman
Pershing Collins
Harold Craig
Mildred Cunningham
Eileen Darnell
Hensil Darnell
John Davis
Madge Davis
Robert Dawson
Agnes Dillard
Frances Dillard
Welford Dunahoo
Helen Dooms
Vergie Drewery
Genevie Ferris
Virginia Ferris
Dan Finley
Jean Fishburne
Sarah Fleck
James Fleshman
Madeline Fleshman
Virginia Fuqua
Maxine Goens
Robert Goodwin
Virginia Grant
Turner Graves
Harry Gwinn
Boyer Hall
Myrtle Hash
Geraldine Hatcher
Richard Hitt
Anna Bell Hobbs
Franklin Hough
Edith Hubbard
Brownie Hubble
Margaret Huff

Best of luck for the future.
Remember bookkeeping class.
Melva M.

Best o' luck and success, a pal
Geneva Sayers

Lots of Luck
Jerry. Oli pal
may success and
happiness and
success be
yours. Don't
forget me
and the tennis
we had together
in Bookkeeping
always a pal
D. R. Rice

Remember "Mitz"

...ad luck
...o you
...rry.
...emember
...me as a
...ue blue
...riend.
...Pal
...Eileen"

Jerry

Jerry

Juniors

Sam Hutson
Margaret Johnson
Ruby Jones
Mary Preston Keesling
Doris Kellner
Billy Kellner
Penn Kime
George Floyd Kelsh
Janet Martin
Melva Martin
Pauline Martin
Elizabeth McCormick
Frances McDaniel
Robert Meadow
Frances Miller
Woodrow Mitchell
Ruth Murphy
Sybil Perdue
Elizabeth Perrow
Hobart Pierpont
Beatrice Ramsey
Mildred Reed
Virginia Rezek
D. R. Rice
Eileen Rucker
Agnes Sale
Colleen Sanford
Geneva Sayers
Homer Scott
Nancy Lee Seanor
Francis Shockey
Herman Shortt
Jack Slusser
Nancy Sowers
Virginia Staples
Hattie Mae Steedley
Mary Louise Stoutamire
James Taney
Hilda Thomas
John Thomas
John Thornton
Billy Turner
Algene Wertz
Louise Williams
Virginia Williams
Marvin White
Bob Woltz
Raymond York
Fern Young

Sophomore Class

OFFICERS

JACK STONE . . . . . President
ROBERT DOOLEY . . . . . Vice President
NANCY PIERPONT . . . . . Secretary
ALMA DARDEN . . . . . Treasurer

MOTTO: *"Wisdom is ofttimes nearer when we stoop than when we soar"*

COLORS: *Purple and White* FLOWER: *Violet*

Sophomore Class Roll

Jack Adams
Thomas Adams
Murrill Angell
Peter Apostolou
Van Armstrong
Walter Bain
Terrence Baker
David Barger
Robert Barnett
Grace Bays
Virginia Beach
Irene Bradley
Ruth Beckner
Jack Blackard
Louise Booher
Keister Boone
George Bower
Mary Virginia Branch
Helen Brillhart
Margaret Brogan
Hazel Brubaker
Dorothy Bruce
Ruby Bryant
Mabel Buck
Robert Bunting
Catherine Byrd
Ethel Byrd
Henry Campbell
George Candler
Robert Carper
Marguerite Carr
Louise Carroll
Emily Carter
Ida Cecil
Mildred Cecil
Jean Cheatham
Woodrow Clark
Raburn Collins
Sam Collins
Mary Sue Cook
Fred Cormell
Edith Cornwell
Alma Cox
Anna Cox
Jean Cox
Gordon Craig
Doris Crouch
Wyvetta Croun
Alma Darden
Edith Davis
Billy Dew
Robert Dooley
Helena Drain
Helen Duffy
Tressie Duncan
Doris Earnhardt
James Edwards
Polly Fagg
Glenn Fitz
Elizabeth Fleck
Ruth Flora
Frank Gallion
Mildred Gallion
Geneveive Gardner
Wilda Garrett
Virgil Garst
Warren Gilbert
George Glass
Mary Stewart Goens
Margaret Going
Robert Graves
Hugh Gresham
George Grissom
Irene Grissom
Hazel Grubb
Cleo Hale
Hazel Hall
Lillian Helton
Lester Helvey
Lucille Hendrick
Hazel Hudson
Virginia Holdren
Eleanor Hontz
Lucille Hood
Eugenia Howell
Brownie Hubble
Josephine Hudgins
Dan Hurdle
Frances John
Eva Mae Johnson
Harry Johnson
Louise Johnson
James Johnson
Aminee Jones
Bernice Marie Jones
Marvin Jones
Geraldine Keith
Leslie Keith
Page Kesler
Paul Killgore
Barbara Kime
Gladys Kingery
Ruth Koogler
Markham Lewis
Frances Lafland
John Longaker
Virginia Loope
Carol McCallum
Mary Jean McClung
Lillie McGrady
Jack Marmaduke
Janet Martin
Alice Maxey
Caroline Maxwell
Edith Meadows
Gladys Meadows
Elizabeth Middleton
George Miller
Ruby Miller
Dorothy Moore
Emory Moore
Frances Morris
Raymond Mowles
Nellie Myers
Verta Nash
Frances Nichols
Lucille Nichols
Marion Noland
Margaret Parker
Virginia Parker
Margaret Paskill
George Peery
Elizabeth Perdue
Frank Peters
Jack Peters
Nancy Pierpont
Louise Poff
Allie Poff
Thelma Poff
Virginia Poff
James Powers
Mary V. Price
Harold Pritchard
Bernard Prillaman
Mildred Prillaman
Glen Ramsey
Janelle Ragland
Alice Reed
Pauch Reich
Winzlow Reynolds
Frank Richardson
Margaret Richardson
Josephine Robinson
David Rucker
A. O. Rusher
Colleen Sanford
Vivian Sanford
Rachel Saul
Jeanette Scott
Gloria Sempkin
Elmer Shaver
Winton Shelor
Billie Shelton
Wiley Shepard
Mildred Showalter
Opha Showalter
Earl Sink
Blake Smiley
Dan Smiley
Charles Smith
Gilbert Smith
Albert Snapp
Warren Sowder
Alice Spessard
Hugh Stinette
Jack Stone
John Stump
Sybil Stump
Rose Stuart
Jack Summers
Eugene Swann
Pauline Tate
Ora Thomas
Sabra Thomas
Fay Towler
Kolmer Turner
William Turner
Margaret Trent
Cecil Vest
Mary Voci
Margaret Walrond
Almeda Waters
Cora Watkins
Weldon Wirt
Francis West
John West
Rosa Lee Wetzel
Elizabeth Wiley
Ray Willison
Eugene Williams
Louise Wimmer
Margaret Wimmer
Mildred Wimmer
Carroll Wood
Ernest Wright
Phillis Wright
Helen Wygal
Katheleen Wygal
Leslie Young

Freshman Class

OFFICERS

Bobby Powell . . . . . *President*
William Frier . . . . . *Vice President*
Charles Rowell . . . . . *Secretary and Treasurer*
Eldridge Lee . . . . . *Reporter*

Motto: *Work conquers everything* Colors: *White and Blue*

Freshman Class Roll

Jean Adams
Helen Adams
Catherine Akers
Vera Akers
Elsie All
Virginia Amos
Aldine Andrews
Enid Babb
Gilbert Beckner
Oneda Beckner
Wanda Black
Margaret Blackard
Pauline Body
Juanita Boitnott
Walton Bowles
Lillian Bowman
Leonard Broyles
J. Willard Brubaker
Pansy Bryant
Thelma Bryant
Mildred Buck
Vergie Burton
Forest Bush
Sarah Butts
Catherine Campbell
Gwen Campbell
Nealure Campbell
Jesse Canada
Elizabeth Carter
Margaret Carper
Lois Cecil
Catherine Chaffin
Margaret Cheatham
Esther Clark
Lucy Clark
Charlotte Coleman
Julia Coleman
George Conner
Buford Crafton
Genevieve Creggar
Ruth Crews
Homer Cyphers
Helen Deal
Henry Dean
Ned Dean
Watson Dean
Curtis Deese
George DeHart
Harold Depkin
Edith Donahue
Eva Jane Doughman
Evelyn Duncan
Georgia Duncan
Hubert Dutton
Edwin Dyer
Nancy Echols
Shirley Ellis
Robert Epperly
Dorothy Fibaugh
Betty Fishburne
Grace Francisco
Oswald Francisco
Stanley Garbee
Thelma Garrett
Kathryn Garst
Roscoe Gates
Muriel Gearhart
Alice Gilbert
Samuel Glass
Rosalie Godby
Michael Goodwin
Carl Gottschalk
Gladys Grant
Roy Gray
Ruth Graybill
Sarah Greenwood
Ruby Grubb
Rurie Grubb
Catherine Gunter
Louise Gunter
Frank Hale
Euray Hall
Virginia Hamlett
Jean Haupt
Edith Hawley
Ralph Henderlite
Ruth Hibbitts
Dorothy Jane Hodges
Leonard Hodges
Eunice Hogan
Leon Hollie
Mary Hope Hollyfield
Nadine Hopkins
Mac Hough
Lucille Huff
Ann Hughson
Billie Hurt
Alonza Jarrett
Cletis Johnson
Everette Jones
Mary Emily Jones
Marguerite Joyce
Ruth Keister
Avis Kessler
Dorothy Kimmerling
Ethel Kingrey
John Kinzie
Audrey Kirk
Aline Laffon
Robert Lambert
Frances LaPradd
Harrell Lawrence
Eldridge Lee
Kathleen Leonard
Pegie Lester
George Lloyd
Beatrice Lovern
Bill Lovern
Estel Lovern
Jimmie Loving
Marvel Loving
Sam Jack Macom
Juanita Maihl
Gertrude Martin
Lucy Martin
Thelma Masincup
Gibson Maxwell
Jean Maxwell
Mary Virginia McCauley
Betty Jane McCollum
Fred McDaniel
Ruby McDaniel
Elizabeth McGhee
Anna Miller
Evelyn Minter
Mary Alice Morgan
Nelson Moses
Billy Mowles
Garland Mowles
Mildred Mowles
Rachel Mowles
Frances Murphy
Virginia Murphy
Francis Musgrove
Nick Nicar
Mary Norman
Sallie Norman
David Oakey
Fanney Oakey
Miriam Oakey
Wincie Osborne
Herbert Overby
Eva Overstreet
Emily Owen
Gladys Oyler
Leon Parris
Gladys Parsons
Lewis Pendleton
Myrian Pendleton
Owen Philpott
Edward Poff
Bobby Powell
Mildred Powell
Eugene Puckett
Lorene Pugh
Evelyn Price
Virginia Price
Talma Quarles
Warren Ragland
Ralph Ramsy
Garland Reed
Roxie Reese
Preston Reynolds
Billy Richards
Robert Ridgeway
Elbyrne Roberts
Marion Roberts
Edith Robinson
Edward Rogers
Charles Rowell
Lonnie Saul
Jonny Sellew
Donald Shelor
Russell Shorter
William Simpson
Bessie Sink
Emma Skelton
Betty Smiley
Dorothy Smith
Ruth Smith
Ruth Lee Smith
James Spiggle
Louise Sprouse
Clay St. Clair
Katherine St. Clair
Ruby Steffy
June Stevenson
Betty Stewart
Jonnie Stewart
Frances Stoutamire
Rose Stuart
Mary Summers
Raymond Summers
Roy Swain
James Tate
Geneva Thomas
Jack Thomas
Bettie Turner
Doris Turner
Mary Terry
James Tynes
Mildred Vest
Hortense Webster
Opal Webster
Catherine Wertz
Glen Wertz
Sylvia Wertz
Jurene Westwood
Ashby Whitlock
Clyde Wigginton
Lena Wilcher
Martin Wilbourne
Doris Wilkerson
George Wilkerson
D. H. Williamson
Forest Wimmer
Howard Winner
Melvin Wondree
Henery Wood
Louise Wood
Ernest Wright
John Wright
Ruth Wright
Verilin Wygal
Vera York
Ehner Zeigler
George Zimmerman

May your happiest past
Be your saddest future.
Virginia

"Prince Hamlet."

Beauty Parade

Constance Cheatham

Cornelia Hoge

Ruth Hollyfield

Eva Mae Johnson

Louise Dawson

Jerry Crawford

Augusta Saul

Madeline Fleshman

Auvray Keith

Sarah Barnard

ORGANIZATIONS

In the larger schools the boys were divided into "forms," those in the same class sitting together on one bench. [The advance from one form to the next seems to have been made at yearly intervals.] The principal scholastic activity was drill upon fundamentals. Allowing the best boys to go out in the open and cultivate the master's garden was quite a mark of distinction. Another school honor was that of sawing the wood of the master or bottling his cider. Wherever possible the pupils were taught while playing; for example, the instructor would read Latin while the boys were fishing. However, they often "passed their time pleasantly in telling funny stories and laughing very loudly."

And now, in 1935, a friendly conference table is rapidly replacing the rigid rows of backless benches. Discipline is won with understanding. Responsibility supplants hostility and fear. Formal abstraction yields to creative activity of hand, mind, and body.

May your happiest past be your sweetest future.
Albert Snapp

Great luck is in store for you.
Lucille Hood

Student Council

OFFICERS

J. C. Penn ..... *President*
Augusta Saul ..... *Vice President*
Petie Bunting ..... *Secretary*
Louise Dawson ..... *Treasurer*
Mrs. Emily L. Raynor ..... *Faculty Advisor*

Senior Representatives

Petie Bunting — J. C. Penn
Louise Dawson — Augusta Saul

Junior Representatives

Sarah Barnard — Herman Shortt
John Thornton

Sophomore Representatives

Lucille Hood — Albert Snapp

Newspaper Staff

PERSONNEL

Opal Craun.....*Editor-in-Chief*
John Thornton.....*Associate Editor*
Earl Powell.....*Business Manager*
J. H. Snapp.....*Faculty Advisor*

REPORTERS

Doris Akers
Mac Brown
George Gray
Cornelia Hoge
Lucille Hood
Ruth Morehead
Richard Peery
Virginia Rezek
Albert Snapp
Katherine Spradlin
Lucile White

Hi-Y

PURPOSE

"To create, maintain, and extend high standards of Christian character throughout the high school and community"

OFFICERS

J. C. Penn . . . . . *President*
John Thornton . . . . . *Vice President*
Richard Hitt . . . . . *Secretary*
Petie Bunting . . . . . *Treasurer*
R. E. L. Chapman . . . . . *Faculty Advisor*

MEMBERS

Robert Barnett
William Brand
Logan Bowman
Norman Cormell
Robert Dawson
Robert Dooley
Luther Engle
William Gardner
Claude Johnson
William Kellner
Gorden Maxwell
Morris Murphy
Herman Naff
Clay Nininger
Hobert Pierpont
Luke Pillis
Earl Powell
D. R. Rice
Ammon Sears
Herman Shortt
Bernard Snyder
Jack Stone
James Taney
James Webb

Girl Reserves

OFFICERS

Louise Dawson . . . . . *President*
Anne Taylor Wiley . . . . . *Treasurer*
Jerry Crawford . . . . . *Secretary*
Mrs. Frank Vest . . . . . *Faculty Advisor*

MEMBERS

Jane Akers
Elizabeth Ballengee
Sarah Barnard
Mary Bowman
Jean Brooks
Dorothy Bruce
Matilda Brugh
Marguerite Carr
Emily Carter
Constance Cheatham
Frances Cheek
Alma Cox
Opal Craun
Jerry Crawford
Martha Crowley
Alma Darden
Louise Dawson
Natalie DeHart
Helen Duffy
Betty Fagg
Polly Fagg
Jean Fishburn
Helen Fisher
Betty Fleck
Sarah Fleck
Charlotte Garst
Helen Gray
Geraldine Hatcher
Annabelle Hobbs
Cornelia Hoge
Ruth Hollyfield
Lucille Hood
Edith Hubbard
Aminee Jones
Mary Preston Keesling
Auvray Keith
Doris Kellner
Barbara Kime
Elizabeth Lambert
Frances Loftland
Caroline Maxwell
Frances Maxwell
Jean McClung
Mary Moran
Ruth Morehead
Laura Oakey
Louise Overstreet
Claudine Owen
Margaret Paskill
Elizabeth Perrow
Nancy Pierpont
Mary Frances Price
Edith Reynolds
Virginia Rezek
Peyton Richmond
Eileen Rucker
Augusta Saul
Alice Spessard
Earle Rosalie Stevens
Mary Louise Stoutamire
Mary Louise Thomas
Margaret Walrond
Lucile White
Anne Taylor Wiley
Betsey Wiley
Lois Williams
Lorraine Williams
Virginia Williams
Sidney Yonce
Ella Zimmerman

CREED

AS A GIRL RESERVE I WILL BE:

Gracious in Manner
Impartial in Judgment
Ready for Service
Loyal to Friends
Reaching Toward the Best
Earnest in Purpose
Seeing the Beautiful
Eager for Knowledge
Reverent to God
Victorious Over Self
Ever Dependable
Sincere at All Times

Future Farmers of America

MOTTO: *Learning to live. Doing to learn.*
Earning to live. Living to serve.

COLORS: *Gold and National Blue*

OFFICERS

CLAUDE JOHNSON . . . . . *President*
ASHLAND GALE . . . . . *Vice President*
JOHN ELLER . . . . . *Secretary*
ROBERT DOOLEY . . . . . *Treasurer*
JAMES MARTIN . . . . . *Reporter*
ELMER SHAVER . . . . . *Watch Dog*
MR. T. E. BURKE . . . . . *Advisor*

MEMBERS

ACY ADAMS
RALPH BARNETT
GEORGE BAKER
KEISTER BOONE
ROBERT BUTLER
GEORGE CARDLER
RICHARD CORMELL
HENSIL DARNELL
GARNER DOBYNS
WILFRED DONOHOO
URAL DUNCAN
JOHN DUTTON
RODRICK ENNIS
FRANK GALLION
RALPH GALLION
VIRGIL GARST
WARREN GILBERT
GEORGE GLASS
GEORGE GRISSOM
BOYER HALL
HERBERT HALL
FRED HANNAH
LESTER HELVEY
HUBERT HODGES
DOUGLASS JOHNSTON
LESLIE KEITH
EARL LONG
GORDON MAXWELL
BOYD MINIX
JULIAN MOWLES
JACK PETERS
FRANK RICHARDSON
RILEY SCRUGGS
WILLIAM SELLEW
WINTON SHELOR
WILEY SHEPHERD
ARTHUR STARKEY
WILLIAM TURNER
CECIL VEST
FRANCIS WEST
ERNEST WRIGHT

Home Economics Club

Daisy St. Clair . . . . . *President*
Evelyn Ayers . . . . . *Vice President*
Geraldine Hatcher . . . . . *Secretary*
Elizabeth Lambert . . . . . *Treasurer*
Mrs. Rebecca J. Fischel . . . . . *Faculty Advisor*

CREED

I Believe as a Girl of Andrew Lewis High School that I Should Be:

Joyous, courageous and courteous,
Loyal and sincere in friendship,
Truthful, considerate, and just.
Too noble to speak ill of others,
Willing to forgive and forget,
Prompt and gracious in obedience,
Ready to do all possible service,
Quick to appreciate what is done for me,
Respectful to my elders,
True to the best that is within me
That I may become a fine and worthy woman.

MEMBERS

Evelyn Ayers
Hazel Brubaker
Marguerite Carr
Mildred Cecil
Mary Sue Cook
Jean Cheatham
Opal Craun
Natalie DeHart
Lucille Deyenete
Helen Duffy
Geraldine Hatcher
Elizabeth Lambert
Frances Miller
Gladys Mitchell
Mildred Naff
Rachel Parker
Virginia Parker
Thelma Poff
Peyton Richmond
Eleanor Robertson
Josephine Robertson
Eileen Rucker
Daisy St. Clair
Rosa Lee Wetzel
Algene Wertz

Senior Choral Club

OFFICERS

Edna Mowles . . . . . *President*
John Eller . . . . . *Vice President*
Earl Powell . . . . . *Treasurer*
Dorothy Hatcher . . . . . *Secretary*
Natalie DeHart . . . . . *Librarian*
Mrs. G. G. Peery . . . . . *Faculty Advisor*

MEMBERS

Evelyn Ayers
Elizabeth Ballengee
Matilda Brugh
Kenneth Bain
Murrill Bowman
Louise Booher
Richard Burch
Arthur Brubaker
Opal Craun
Garner Dobyns
Robert Dew
Natalie De Hart
Alfred Dowdy
Alma Darden
Frank Deal
John Eller
Virginia Fuqua
Marie Gray
Preston Graves
Lucile Hood
Dorothy Hatcher
Anna Belle Hobbs
Josephine Hudgins
Auvray Keith
Atlea Kidd
Frances Lofland
James Martin
Janet Martin
Edna Mowles
Nancy Pierpont
James Powers
Earl Powell
Virginia Rezek
Daisy St. Clair
Vivian Sanford
John Stump
Sybil Stump
Earle Rosalie Stevens
Faye Towler
Charlie Turner
Jimmy Webb
Marvin White
Sidney Yonce

Orchestra

OFFICERS

Mrs. G. G. Peery ..... *Director*
Kenneth Bain ..... *President*
Earl Powell ..... *Vice President*
Richard Peery ..... *Secretary*
Linwood Moses ..... *Treasurer*

First Violins

Jean Cox
Lamar Grissom
George Peery
Earl Powell
John Thomas

Second Violins

Alfred Dowdy
Lucile Hood
Sybil Stump

Clarinets

David Barger
Dan Finley
Sam Hutson
Richard Peery

Trumpet

Markham Lewis

Trombone

Carey Breithaupt

Saxophone

Linwood Moses

Guitars

Kenneth Bain
Walter Bain
Charles Turner

Mandolin

Anna Cox

Banjo

Harold Pritchard

Drums

Erskine Goodwin
Marvin White

Piano

Geraldine Hatcher
Lucile White

Forget-me-not
ARTHUR

Music Department

(Senior Choral Club, Glee Club, Orchestra)

Under Direction of Mrs. G. G. Peery

GLEE CLUB MEMBERS

Jane Akers
Aldine Andrews
Lavina Andrews
Hazel Arthur
Walter Bain
George Baker
Virginia Beach
Charles Beller
Joe Bower
Irene Bradley
Mary Branch
Margaret Brogan
Mac Brown
Dorothy Bruce
Bobby Bunting
Catherine Byrd
Melba Calloway
Henry Campbell
Margaret Carr
Louise Carroll
Emily Carter
Ida Cecil
Jean Cheatham
Mary Sue Cook
Alma Cox
Wyretta Craun
Lucile Deyerle
Frances Dillard
Helena Drain
Tressie Duncan
Doris Earnhardt
Helen Fisher
Betty Fleck
Ruth Flora
Ruth Fralin
Frank Gallion
Mildred Gallion
Genevieve Gardner
Wilda Garrett
Miriam Garst
Helen Virginia Gearhart
Warren Gilbert
Mary Stewart Goens
Margaret Going
Irene Grissom
Lamar Grissom
Ruie Grubb
Virginia Gunter
Cleo Hale
Robins Hall
Lillian Helton
Hazel Hudson
Nell Hurt
Aminee Jones
Bernice Marie Jones
Everette Jones
Geraldine Keith
Avis Kessler
Barbara Kime
John Kinzie
Margaret Long
John Longaker
Virginia Loope
Carole McCallum
Lillie Anne McGrady
James Martin
Edith Meadows
Elizabeth Middleton
Milbry Moomaw
Elizabeth Nolls
Mirian Olsen
Winnie Osborne
Mavis Parker
Elizabeth Perdue
Elizabeth Perrow
Margaret Poff
Miriam Poff
Virginia Poff
Bobby Powell
James Powers
Mary Frances Price
Janelle Ragland
Glenn Ramsey
Alice Reed
Edith Reynolds
Winsloe Reynolds
Peyton Richmond
Josephine Robertson
Eileen Rucker
Lonnie Saul
Janette Scott
Gloria Sempkin
Billie Shelton
Betsy Stone
Masel Sullivan
Jack Summers
Pauline Tate
John Thomas
Margaret Walrond
Almeda Waters
Katherine Wertz
Rose Lee Wetzel
Mary Virginia Whitlock
Ruth Wimmer
Phyllis Wright

I wish you the best of luck in the future.
M. L. P.

I hope you have good luck and happiness [illegible]
Mrs. [illegible]

Wedding Bells

By SALISBURY FIELD

PRESENTED BY

THE SENIOR CLASS

ANDREW LEWIS HIGH SCHOOL AUDITORIUM
April 30, 1935

CAST OF CHARACTERS

Fuzisaki . . . . . PETIE BUNTING
Reginald Carter . . . . . J. C. PENN
Jackson . . . . . EARL POWELL
Spencer Wells . . . . . THOMAS HODGES
Douglas Ordway . . . . . RICHARD PEERY
Mrs. Hunter . . . . . JANE AKERS
Marcia Hunter . . . . . CORNELIA HOGE
Rosalie . . . . . AUGUSTA SAUL
Hooper . . . . . OPAL CRAUN

DIRECTOR: *Emily L. Raynor*

Literary Group

MEMBERS

Jane Akers
Sarah Barnard
Dennie Mac Brown
Opal Craun
Natalie DeHart
Alfred Dowdy
John Eller
Hazel Hall
Thomas Hodges
John Kinzie
John Longaker
Pauline Martin
Ruth Murphy
Frank Peters
Frances Poff
Earl Powell
Virginia Rezek
Agnes Sale
John Thornton
Charles Turner
Jimmey Webb
Phyllis Wright
Raymond York

FACULTY ADVISORS

Mrs. Strickler
Mrs. Turner
Mr. Clarke

Westwood

Latin Club

OFFICERS

Frances Stoutamire . . . . . *President*
Doris Wilkerson . . . . . *Vice President*
Mildred Atkinson . . . . . *Secretary*
Mary Virginia McCauley . . . . . *Treasurer*
Mrs. E. C. James . . . . . *Faculty Advisor*

Flower: *Rose* Colors: *Blue and Gold*

Motto: *Non scholae, sed vitae discimus*

MEMBERS

Catherine Akers
Vera Akers
Elsie All
Virginia Amos
Mildred Atkinson
Wanda Black
Margaret Blackard
Sarah Butts
Jesse Canada
Catherine Chaffin
Margaret Cheatham
Esther Clark
Lucy Clark
Harold Depkin
Eva Jane Doughman
Evelyne Duncan
Hubert Dutton
Robert Epperly
Betty Fishburne
Kathryn Garst
Muriel Gearheart
Sarah Greenwood
Edith Hawley
Jean Haupt
Eunice Hogan
Mary Hope Hollyfield
Mac Hough
Ann Hughson
Billy Hurt
Alonza Jarrett
Mary Emily Jones
Mary Virginia McCauley
Lucy Martin
Thelma Masincup
Gibson Maxwell
Jean Maxwell
Anna Miller
Evelyn Minter
Francis Musgrove
Eva Overstreet
Gladys Parsons
Nelson Reed
Charles Rowell
Catherine St. Clair
Betty Smiley
June Stevenson
Mary Summers
Raymond Summers
Frances Stoutamire
Betty Turner
Doris Turner
Hortense Webster
Lurene Westwood
Martin Wilbourne
Doris Wilkerson
Louise Wood

Monogram Club

OFFICERS

Bo Shortt . . . . . President
Frances Cheek . . . . . Vice President
Ammon Sears . . . . . Secretary and Treasurer
D. E. Denton . . . . . Faculty Advisor
Mrs. Frank Vest . . . . . Faculty Advisor

MEMBERS

Alex Apostolou
Bob Barnett
Frances Cheek
Norman Cormell
Richard Cormell
Bob Dooley
Frank Gallion
Shirley Graham
Lewis Hash
Myrtle Hash
Dick Hitt
Brownie Hubble
Harold Huffman
Buddy Johnson
Claude Johnson
Thomas Morris
Morris Murphy
Herman Naff
Verta Nash
Clay Nininger
J. C. Penn
Sybil Perdue
Hobart Pierpont
Luke Pillis
Agnes Sale
Colleen Sanford
Ammon Sears
Bo Shortt
Jerry Sink
Bernard Snyder
Jack Stone
John Thornton
Anne Taylor Wiley

HONORARY MEMBER

Robert E. L. Chapman

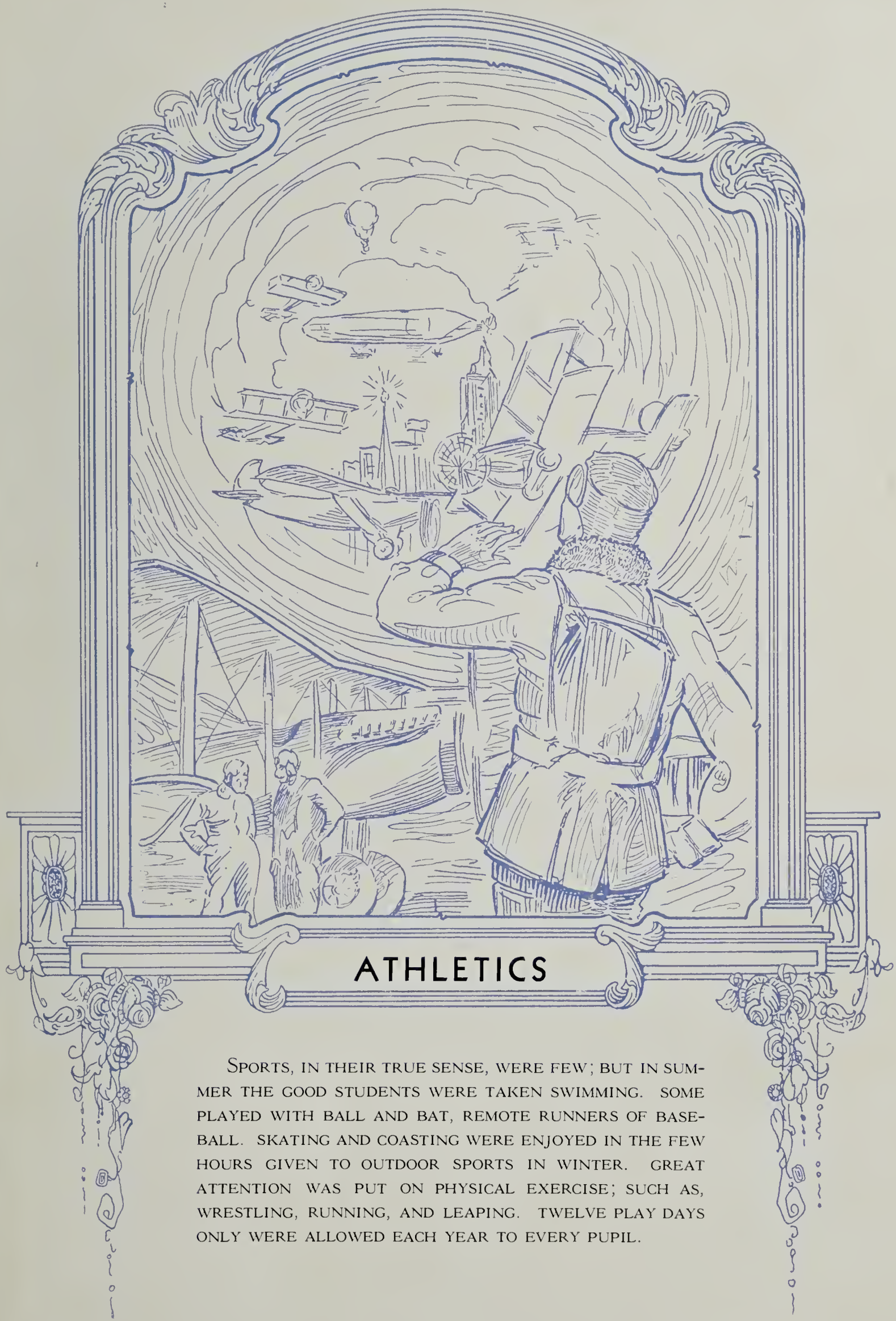

ATHLETICS

SPORTS, IN THEIR TRUE SENSE, WERE FEW; BUT IN SUMMER THE GOOD STUDENTS WERE TAKEN SWIMMING. SOME PLAYED WITH BALL AND BAT, REMOTE RUNNERS OF BASEBALL. SKATING AND COASTING WERE ENJOYED IN THE FEW HOURS GIVEN TO OUTDOOR SPORTS IN WINTER. GREAT ATTENTION WAS PUT ON PHYSICAL EXERCISE; SUCH AS, WRESTLING, RUNNING, AND LEAPING. TWELVE PLAY DAYS ONLY WERE ALLOWED EACH YEAR TO EVERY PUPIL.

Sports Review

FOOTBALL

TAKING into consideration the fact that Captain Bob Barnett and "Bo" Shortt were unable to play in the majority of our games because of injuries, and that our entire schedule consisted of the best high school teams in the State, we consider our season a successful one. We tied the team that won the state championship when a score in our favor would have changed the entire standing of the state.

Our prospects for next year are bright. Many of this year's letter men and many promising candidates who received their experience this year are returning.

1934 FOOTBALL RESULTS

Salem	13	Radford	0
Salem	0	Graham	6
Salem	0	Roanoke	7
Salem	6	Lynchburg	33
Salem	6	Lane	6
Salem	6	Danville	12
Salem	19	Vinton	12
Salem	6	Portsmouth	20

BASKET BALL

Looking to the future, Coach Denton organized and used three different basketball teams, playing three separate schedules, with many of the games double and triple-headers. This Varsity team, as well as the football team, was handicapped by injuries. Out of twenty-two games played, the Varsity won eleven. The other two teams organized by Coach Denton, assisted by Captain Bob Barnett, were for the purpose of teaching the younger boys the fundamentals necessary before going into Varsity competition. Since only three boys will be lost from all the teams, the prospects for the coming year appear much better than formerly.

GIRLS' BASKET BALL

The 1934–35 girls' basket ball season may well be termed the most successful in the annals of Andrew Lewis High School. The team secured for the second successive time the Roanoke County Championship by victories over Vinton and William Fleming, last year's rivals. Numerous other victories were recorded over out-of-county schools, including Eagle Rock, Radford, Covington and Fincastle, as well as those nearer home.

To designate for special mention any one of the members of the team would destroy that spirit of teamwork so manifested this year. Francis Cheek, who was captain, is the only member of the squad to graduate this year. The very successful season is due to the efforts of the coach, Mrs. Vest, and the girls who spent long hours in training. A precedent has been set for the future teams of Andrew Lewis to follow.

Football

OFFICERS

D. E. Denton . . . . . *Coach*
Bob Barnett . . . . . *Captain*
Hobart Pierpont . . . . . *Manager*
Weenie Barnett . . . . . *Assistant Manager*

THE SQUAD

Ends

Barnett	Hitt	Penn	Snyder

Tackles

Deyerle	Hash	Johnson

Guards

Gallion	Morris	Nininger	Turner

Centers

Altizer	Graham	Hurdle

Backs

Bunting	Cormell	Mowles	Murphy
Naff	Pillis	Rogers	Shortt

*Stone

**Captain-Elect of 1935 Season.*

Claudine Jaffe
Salem Va

Good Luck Jerry—
Remember Alg. 4.
Frank Peters

Boys' Basket Ball

OFFICERS

D. E. Denton . . . . . *Coach*
Jack Stone . . . . . *Manager*
Bob Barnett . . . . . *Captain*

THE SQUAD

VARSITY "A"

Guards		*Centers*	*Forwards*	
Barnett	Murphy	Pierpont	Apostolou	Shortt
R. Cormell	Penn	Sears	N. Cormell	Thornton
Graham			Johnson	

"B" TEAM

Guards	*Centers*	*Forwards*
Gallion	Peters	Ennis
Mutter		Minnicks
		Turner

MIDGETS

Guards		*Centers*	*Forwards*	
Bunting	Kellner	Bowman	Barnett	Ledford
Hurdle	White	Pierpont	Hale	Peters
			Hough	

Dean St Clair

Myrtle Hash

Girls' Basket Ball

OFFICERS

Mrs. Frank Vest ..... *Coach*
Anne Taylor Wiley ..... *Manager*
Frances Cheek ..... *Captain*

THE SQUAD

Guards

Sarah Barnard
Frances Cheek
Virginia Grant
Doris Kellner
Margaret Parker
Louise Rothgeb
Virginia Williams

Forwards

Beulah Grant
Brownie Hubble
Verta Nash
Daisy St. Clair
Nancy Lee Saenor
Colleen Sanford
Mary Louise Stoutamire

Centers

Myrtle Hash
Edna Mowles
Sybil Perdue

Side Centers

Edith Davis
Mary Preston Keesling
Agnes Sale

Baseball

OFFICERS

D. E. Denton . . . . . *Coach*
Ammon Sears . . . . . *Manager*
Woodrow Clark . . . . . *Assistant Manager*
Francis West . . . . . *Assistant Manager*

VARSITY SQUAD

Pitchers
Ford
Hash
Peters

Catchers
Collins
R. Gallion
Morris
Naff

Infielders
F. Gallion
Gayle
Huff
Ninninger
Stone

Outfielders
Graham
McGee
Minnix
Murphy
Shortt
Turner

Ad Preview

THE STAFF WISHES TO EXPRESS ITS APPRECIATION TO THOSE BUSINESS FIRMS THAT HAVE EVIDENCED A BELIEF IN THIS "PIONEER" AND HAVE HELPED MAKE IT POSSIBLE BY ADVERTISING IN ITS PAGES.

THIS THOUGHT THE STAFF WISHES TO LEAVE WITH THE STUDENTS: THE FIRMS THAT HAVE ADVERTISED IN THIS BOOK WANT AND DESERVE YOUR PATRONAGE. OFFERING THE VERY BEST, THEY ARE ALWAYS READY TO SERVE. THEY HAVE HELPED YOU BY ADVERTISING IN THIS BOOK AND NOW IT'S YOUR TURN TO HELP.

PATRONIZE THEM!

AUGUSTA SAUL, *Editor*
SHIRLEY GRAHAM, *Business Manager*

ROANOKE COLLEGE

FOUNDED 1853 SALEM, VIRGINIA

FULLY ACCREDITED

Member Association of Colleges and Secondary Schools of the Southern States

+ + +

B. A. AND B. S. DEGREES AND PRE-PROFESSIONAL COURSES

+ + +

1935 Summer School
June 17th—August 16th

+ + +

FALL TERM OPENS SEPTEMBER 18, 1935

88 FINE HORSES FOR SALE
All Under the Hood of a
Miracle-Ride Studebaker
SEE
Jarrett-Chewning Co.
INCORPORATED
ROANOKE, VIRGINIA

Roanoke Hardware
Company
109 West Campbell Avenue
ROANOKE, VIRGINIA

Witten-Martin Furniture
Company
DIAL 2-2503
15-17 Church Avenue
Opposite Bus Terminal

REID & CUTSHALL
COME AND SAVE
Furniture, Rugs, Draperies, Radios,
Westinghouse Refrigerators
Dedicated to Better Homes

Manufacturers of High School Rings
Henebry & Son
Jewelry
209 SOUTH JEFFERSON STREET
ROANOKE, VIRGINIA

Compliments of
Thomason's Jewelry
Store
SALEM, VIRGINIA

MOST STREET ACCIDENTS
Are Due at Least in Part to the
Carelessness of the Person Injured
Protect Yourself by Being
Watchful and Careful
ROANOKE RAILWAY AND
ELECTRIC CO.
SAFETY MOTOR TRANSIT
CORPORATION

"When in need of coal think of
the oldest dealer in the city"
F. L. HATCHER
DIAL 2-8723

COMPLIMENTS OF

Lindsey, Robinson & Co.

Manufacturers of

GAMBILL'S BEST FLOUR

WE SELL TO SELL AGAIN

Salem Hardware Company
INCORPORATED

Opposite Post Office

TELEPHONE 89 SALEM, VIRGINIA

THE COLLEGE SHOP
OF ROANOKE

GLENN-MINNICH

106 West Campbell Avenue

ROANOKE, VIRGINIA

DOOLEY PRINTING COMPANY

Commercial Printing

'PHONE 244

SALEM, VIRGINIA

AVERETT COLLEGE

DANVILLE, VIRGINIA

FOUNDED 1859

Offers two years Standard College work and two years Standard High School. Special Departments as follows: Voice, Piano, Expression, Art, Business and Secretarial, Home Economics, and Physical Education.

New Science and Music Building completed in 1928. College courses and High School fully accredited by State Board of Education, Southern Association of Colleges and Secondary Schools, and the University of the State of New York. Member of American Association of Junior Colleges and Southern Association of Colleges for Women. Averett graduates may enter junior year of best four-year colleges.

Summer school for men and women opens early in June.

For Catalogue, Address
DR. J. W. CAMMACK, PRESIDENT
DANVILLE, VIRGINIA

Class Rings, Pins, Trophies
Invitations and Calling Cards
Diplomas

▲ ▲

L. G. BALFOUR CO.
ATTLEBORO, MASSACHUSETTS

SPRUHAN SPORT SHOP
Authorized Distributor
DRAPER-MAYNARD
ATHLETIC GOODS
Tennis Rackets Restrung

R. D. HURT
Country Hams

COMPLIMENTS OF
Norman's Restaurant
The Home of Good Eats

THOROUGH SECRETARIAL TRAINING
Enter Any Time of Year
Concentrated Courses
Enroll Now for Summer Classes
Our Graduates Hold Good Positions
Memoscript Secretarial School
ROANOKE, VIRGINIA

Brown Hardware Co.
Everything in Hardware
PHILCO RADIOS : HEATROLAS
MAJESTIC RANGES
ELECTRICAL SUPPLIES
Telephone 121
123 East Main Street SALEM, VIRGINIA

COMPLIMENTS OF
SALEM GROCERY COMPANY
C. H. KESLER.....*President*
ARMSTRONG CROSS.....*Sec.-Treas.*

LOGAN & PUGH COMPANY
Dry Goods and Notions
SALEM, VIRGINIA

Photographers to
THE WOLVERINE, 1935

WOODWARD STUDIO

Portrait and Commercial Photographers

REPRINTS OF ANY PHOTOGRAPHS ALWAYS AVAILABLE

'PHONE 8-J

SALEM, VIRGINIA

"Since 1889"

The New Deal finds Oak Hall, as usual, in the lead. Our prices lowered, our quality maintained; better service always

+ + +

OAK HALL
M. Rosenberg & Sons

Dependable Clothes for Men, Women, Boys and Girls

+ + +

JEFFERSON AT CAMPBELL
"THRU-THE-BLOK"

J. E. CADWELL & COMPANY

Jewelers : Silversmiths
Stationers

MAKERS OF THE SENIOR CLASS RINGS

Elie Sheetz
Martha Washington Candies

TELEPHONE 25 F. C. WILEY, *Manager*

THE GLENMARY APARTMENTS

"The Best Place on Earth to Live"

LANGHORNE PLACE SALEM, VIRGINIA

O. G. LEWIS & COMPANY, Inc.

Ford Dealers . . Telephone 93

SALEM, VIRGINIA

Shenandoah Life Insurance Company, Inc.

ROANOKE, VIRGINIA

SALEM THEATRE

Gittens & Morton

INSURANCE, REAL ESTATE, LOANS

Salem's Oldest Insurance Agency

120 EAST MAIN STREET

SALEM, VIRGINIA

(Goodbye Anxiety)

"At the Center of Salem"

Webber's Pharmacy

Headquarters for Salem High Students

"Prescriptions Have Our First Attention"

TELEPHONE 48 WE DELIVER

SALEM SERVICE STATION

Gas, Oil and Lubrication

MAIN AND UNION STREETS

SALEM, VIRGINIA

The Pure Food Store

THE VERY BEST AT THE LOWEST PRICE

TELEPHONE 180

JOHN T. BOWMAN, *Proprietor*

SALEM FOUNDRY AND MACHINE WORKS

Passenger and Freight Elevators

SALEM, VIRGINIA

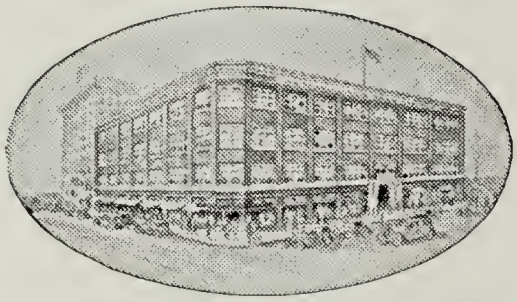

To High School Graduates

Whatever you plan to do after graduation—whether you plan for college or business—your mental development must continue.

The National Business College is a distinctive, private school of professional grade. Day and evening courses prepare high school graduates for immediate earnings. Many graduates who have acquired experience are now presidents, vice-presidents, cashiers, secretaries, treasurers and controllers of large corporations—others are in successful accountancy practice.

The selection of a commercial school for your business training is of vital importance to you. Write for beautifully illustrated catalog.

National Business College
Roanoke, Virginia

Accredited by National Association of Accredited Commercial Schools.

Smead & Webber

ESTABLISHED IN 1850

The Oldest Drug Store in Western Virginia

+ + +

SALEM'S LEADING DRUGGISTS

+ + +

"As Up-to-Date as To-Morrow"

Bowmont Farms

Producers of Superior Quality Grade A Milk

+ + +

The Bowmont Jersey Herd has been under Federal and State supervision since 1917, and is fully accredited

+ + +

KNOW THE SOURCE OF YOUR MILK SUPPLY

TELEPHONE 417-W-2

COMPLIMENTS OF

Zelda Alexander, Inc.

COMPLIMENTS OF

S. G. LAZARUS

Garst Bros. Dairy, Inc.

Garst's Dairy is the Most Sanitary, Modern and Scientifically Equipped Dairy in the State

DIAL 5501

G. E. PIERPONT

General Insurance and Surety Bonds

Farmers National Bank Building

TELEPHONE 329 SALEM, VIRGINIA

BUSH & HANCOCK

"The Man's Store"

22 W. CAMPBELL AVE.

Samuel Spiegel

SAKS & COMPANY

American Theatre Building

Roanoke, Va.

Frocks, Coats
Sportswear &
Accessories

We are proud to be the
Printers of the 1935
Pioneer

The Stone Printing and Manufacturing Co.

Edward L. Stone, *President*

Roanoke, Virginia

SOUND managerial policies and long, successful experience have provided us with sufficient equipment, adequate personnel, and ample resources to render dependable service as artists and makers of fine printing plates. That you will be secure from chance, is our first promise.

JAHN & OLLIER ENGRAVING CO.
817 West Washington Blvd., - Chicago, Illinois

In the foreground - Ft. Dearborn re-erected in Grant Park on Chicago's lake front. Illustration by Jahn & Ollier Art Studios.

Andrew Lewis Hi. School Golf Team.
Beats
Jefferson Hi. School golf Team
13½ to 7½
May 4. 1935.

Andrew Lewis Hi School Golf Team
win State championship.
Players.
Capt. Bernard Snyder. Harold Huffman
Robert Dooley and Earl Sink
Manager. Gerry Sink.
May 25, 1935
Harold Huffman won the State
championship.
Bernard Snyder and Earl Sink won
driving Contest at Woodberry Forest
May 18, 1935.

Football
Salem Hi School
defeated
Jefferson Hi School
21 - 6
Oct. 10, 1933.

ANDREW LEWIS MIDDLE SCHOOL
Salem, Virginia